

**SONS OF THE AMERICAN LEGION
DETACHMENT OF TEXAS
MEMBERSHIP REPORT**

Updated as of 9/30/2016

Sqdn #	Location		Goal	Actual	Percentage
DIVISION 1 (Ray Hartline)		C	2296	1940	84.49%
Dist. 1 (Jeff Alvis)		C	145	145	100.00%
243	Mt. Vernon	C	32	24	75.00%
248	Hooks	C	22	33	150.00%
267	Marshall	C	49	38	77.55%
488	New Boston	C	42	50	119.05%

Dist. 3 (None)		X	161	155	96.27%
12	Tyler	C	49	54	110.20%
15	Lindale	C	22	11	50.00%
353	Carthage	C	27	13	48.15%
418	Troup	C	53	67	126.42%
320	Gilmer	C	10	10	100.00%

Dist. 4 (Rey Reynolds)		C	855	735	85.96%
17	Greenville	C	51	51	100.00%
21	The Colony	C	77	58	75.32%
29	Sherman	C	15	12	80.00%
62	Denison	C	50	48	96.00%
96	McKinney	C	68	64	94.12%
165	Kaufman	C	47	29	61.70%
182	Little Elm	C	14		0.00%
231	Pottsboro	C	146	111	76.03%
283	Bonham	C	45	45	100.00%
310	Gun Barrel City	C	86	71	82.56%
321	Plano	C	119	125	105.04%
376	Van Alstyne	C	80	64	80.00%
517	W. Tawakoni	C	57	57	100.00%

Sqdn #	Location		Goal	Actual	Percentage
Dist. 5 (Thomas M. Arista)		C	427	359	84.07%
81	Duncanville	C	81	53	65.43%
111	Cedar Hill	C	20	12	60.00%
275	Dallas	C	19	12	63.16%
184	Grand Prairie	C	10		0.00%
368	Richardson	C	41	39	95.12%
424	Dallas	C	11	22	200.00%
453	Dallas	C	113	123	108.85%
504	Mesquite	C	31	29	93.55%
507	Balch Springs	C	30	24	80.00%
511	Dallas	X	10		0.00%
597	Carrollton	C	61	45	73.77%

Dist. 12 (Mark Patterson)		C	469	388	82.73%
60	Arlington	X	10		0.00%
135	Fort Worth	C	18		0.00%
297	Benbrook	C	41	33	80.49%
356	Azle	C	12	14	116.67%
379	Bedford	C	142	144	101.41%
516	Fort Worth	C	26	26	100.00%
569	Fort Worth	C	51	39	76.47%
624	Mansfield	C	115	109	94.78%
655	Haltom City	C	16	12	75.00%
838	Fort Worth	C	38	11	28.95%

Dist. 13 (Gary M. Paul)		C	239	158	66.11%
71	Denton	C	13	13	100.00%
88	Lake Dallas	C	24	25	104.17%
120	Wichita Falls	C	39	15	38.46%
169	Wichita Falls	C	12		0.00%
198	Archer City	C	18	12	66.67%
202	Wichita Falls	C	13	17	130.77%
209	Seymour	X	10		0.00%
220	Nocona	C	20	20	100.00%
264	Burkburnett	C	20	29	145.00%
550	Pilot Point	C	70	27	38.57%

**SONS OF THE AMERICAN LEGION
DETACHMENT OF TEXAS
MEMBERSHIP REPORT**

Updated as of 9/30/2016

Sqdn #	Location		Goal	Actual	Percentage
DIVISION 2 (Juan Torres)		C	1688	1690	100.12%
Dist.2 (Alton Faulkner)		C	197	178	90.36%
7	Port Arthur	C	55	55	100.00%
33	Beaumont	C	13	14	107.69%
49	Orange	C	16	10	62.50%
393	Cleveland	C	24	38	158.33%
493	Nederland	C	20	17	85.00%
817	Beaumont	C	69	44	63.77%

Dist. 6 (Kenneth F. Peters Jr.)		C	595	599	100.67%
22	Corsicana	C	25	24	96.00%
50	Cleburne	C	125	126	100.80%
159	Bryan	C	23	19	82.61%
361	Ennis	C	131	147	112.21%
388	Midlothian	C	19	20	105.26%
426	Alvarado	C	52	50	96.15%
491	Granbury	C	93	104	111.83%
522	Whitney	C	111	109	98.20%
648	Rio Vista	C	16		0.00%

Dist. 7 (Jerry L. Beard)		C	303	300	99.01%
84	Madisonville	C	57	37	64.91%
85	Palestine	X	10	1	10.00%
95	Huntsville	C	39	90	230.77%
113	Lufkin	C	10		0.00%
134	Crockett	C	25	20	80.00%
212	Coldspring	X	10		0.00%
312	Livingston	C	10	6	60.00%
402	Livingston	C	43	42	97.67%
618	Willis	C	43	50	116.28%
629	Coldspring	C	56	54	96.43%

Sqdn #	Location		Goal	Actual	Percentage
Dist. 8 (Vern P. Bennett Jr.)		C	117	151	129.06%
499	Galena Park	C	10	13	130.00%
560	Houston	C	52	73	140.38%
578	Houston	C	15	19	126.67%
586	Houston	C	20	18	90.00%
644	Channelview	C	10	19	190.00%
658	Crosby	C	10	9	90.00%

Dist.11 (Robert Hart)		C	226	220	97.35%
42	Gatesville	C	23	23	100.00%
55	Belton	C	15	14	93.33%
121	Waco	C	38	48	126.32%
133	Temple	X			0.00%
223	Killeen	C	58	61	105.17%
273	McGregor	C	26	19	73.08%
322	Clifton	C	29	19	65.52%
573	Harker Heights	C	27	36	133.33%
582	Copperas Cove	X	10	0	0.00%

Dist.22 (Juan R. Torres)		C	250	242	96.80%
472	Pasadena	C	30	34	113.33%
490	Houston	C	102	126	123.53%
521	Pasadena	C	50	38	76.00%
594	Houston	X	10	1	10.00%
654	Houston	C	58	43	74.14%

**SONS OF THE AMERICAN LEGION
DETACHMENT OF TEXAS
MEMBERSHIP REPORT**

Updated as of 9/30/2016					
Sqdn #	Location		Goal	Actual	Percentage
DIVISION 3 (Jackie A. Mathews)		C	1762	1714	97.28%
Dist. 9 (Jackie A. Mathews)		C	645	596	92.40%
89	Texas City	C	17	11	64.71%
143	Schulenburg	C	10	18	180.00%
166	Victoria	C	16	17	106.25%
200	Wallis	C	32	32	100.00%
226	East Bernard	C	34	23	67.65%
241	Angleton	C	40	46	115.00%
251	El Campo	X	14		0.00%
271	Rosenberg	C	45	55	122.22%
291	San Leon	C	73	65	89.04%
392	Moulton	C	32	36	112.50%
459	Hempstead	X	20		0.00%
503	W. Columbia	X	10		0.00%
554	League City	C	93	80	86.02%
649	Blessing	C	209	213	101.91%

Dist. 10	Ralph V. Rocco	C	223	195	87.44%
76	Austin	C	12	12	100.00%
83	Austin	C	67	58	86.57%
177	Luling	C	28	28	100.00%
242	Burton	C	10	20	200.00%
317	Jarrell	INACTIVE (22)			0.00%
447	Round Rock	C	74	45	60.81%
533	Bastrop	C	32	32	100.00%

Sqdn #	Location		Goal	Actual	Percentage
Dist. 14 (John D. Warus Jr.)		C	261	280	107.28%
99	Kingsville	C	32	51	159.38%
179	New Braunfels	C	105	105	100.00%
245	Seguin	C	57	57	100.00%
363	Rockport	C	33	32	96.97%
364	Corpus Christi	C	34	35	102.94%

Dist. 15 (Alonzo Calvillo)		C	222	252	113.51%
37	McAllen	C	54	63	116.67%
43	Brownsville	C	10	21	210.00%
93	Mission	C	10	20	200.00%
101	Pharr	C	23	11	47.83%
172	Mercedes	C	87	97	111.49%
439	La Feria	C	38	40	105.26%

Dist. 20 (Henry B. Creech)		C	411	391	95.13%
2	San Antonio	X	10		0.00%
300	San Antonio	C	37	37	100.00%
336	San Antonio	X	10		0.00%
399	San Antonio	C	15	15	100.00%
443	Somerset	C	38	37	97.37%
579	San Antonio	C	39	32	82.05%
592	San Antonio	C	50	52	104.00%
593	Converse	C	110	110	100.00%
667	Universal City	C	66	63	95.45%
828	San Antonio	C	36	45	125.00%

**SONS OF THE AMERICAN LEGION
DETACHMENT OF TEXAS
MEMBERSHIP REPORT**

Updated as of 9/30/2016					
Sqdn #	Location		Goal	Actual	Percentage
DIVISION 4 (Jonathan Poe)		C	1069	949	88.77%
Dist. 16 (WESLEY D. JONES)		C	552	455	82.43%
19	Midland	C	131	132	100.76%
36	El Paso	C	49	32	65.31%
58	El Paso	C	62	31	50.00%
119	Midland	C	10	11	110.00%
253	Big Lake	C	27	25	92.59%
339	Kermit	C	31	28	90.32%
430	Odessa	C	128	123	96.09%
598	Horizon City	C	67	50	74.63%
653	Terlingua	X	16		0.00%
692	El Paso	C	31	23	74.19%

Dist.17 (Jonathan W. Poe)		C	242	242	100.00%
57	Abilene	C	14	19	135.71%
75	Mineral Wells	C	117	102	87.18%
82	Baird	C	25	28	112.00%
163	Weatherford	C	18	18	100.00%
181	Snyder	C	44	48	109.09%
227	Roscoe	C	24	27	112.50%

National GOAL:		6318	6293	99.60%
DETACHMENT GOAL 6750				
10 Percent	9/9/2015	632	5661	
25 Percent:	10/14/2015	1580	4714	
35 Percent:	11/13/2015	2211	4082	
45 Percent:	12/9/2015	2843	3450	
60 Percent:	1/20/2016	3791	2502	
75 Percent:	2/10/2016	4739	1555	
80 Percent:	3/9/2016	5054	1239	
90 Percent:	4/13/2016	5686	607	
100 Percent:	5/11/2016	6318	-25	
105 Percent	7/26/2016	6634	-341	

Sqdn #	Location		Goal	Actual	Percentage
Dist. 18 (No Commander)		C	61	50	81.97%
68	Shamrock	C	22	28	127.27%
344	Claude	C	12	7	58.33%
635	Darrouzett	C	17	15	88.24%

Dist. 19 (No Commander)		C	10	10	100.00%
575	Lubbock	C	10	10	100.00%

Dist. 21 (Blair L. Sanders)		C	204	192	94.12%
208	Kerrville	C	98	110	112.24%
308	Bangs	C	20	23	115.00%
370	Llano	C	15	6	40.00%
410	Lakehills	C	45	53	117.78%
470	Lake Brownwood	X	10		0.00%
487	Priddy	C	16		0.00%

Division Percentage of Membership Totals

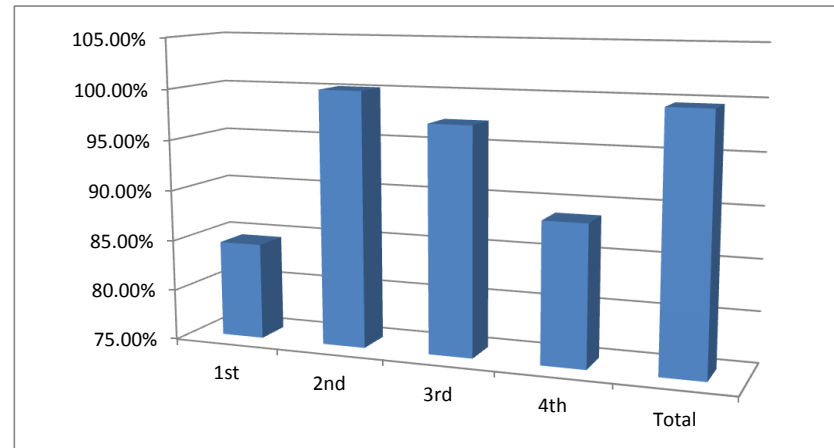

**SONS OF THE AMERICAN LEGION
DETACHMENT OF TEXAS
MEMBERSHIP REPORT**

**SONS OF THE AMERICAN LEGION
DETACHMENT OF TEXAS
MEMBERSHIP REPORT**

UPDATED 9/30/16

100% By Jan. 1st	100% by Legion B-Day	1st District to get 100%	New/Reactivated Squad.
227 10/19/15	12 1/22/16 \$25.00	15	
172 10/26/15	143 2/16/16 NO CHECK	8	
271 10/30/15	177 3/2/16 \$25.00	14	
424 NO CHECK	242 2/10/16 NO CHECK	19	
208 11/9/15	321 2/1/16 \$50.00		
241 11 9 15	37 2/1/16 \$25.00		
93 NO CHECK	399 2/3/16 \$25.00		
	490 3/14/16 \$50.00		
95 11/30/15	499 2/1/16 NO CHECK		
410 11/30/15	573 3/10/16 \$25.00		
166 12/14/15	592 3/9/16 \$25.00		
418 12/4/15	618 1/22/16 \$25.00		
121 12/26/15	644 2/17/16 NO CHECK		
43 12/17/15 NO CHECK	68 3/3/16 \$25.00		
533 12/21/15	76 3/3/16 \$25.00		
220 12/23/15	308 3/17/16 NC		
439 12/23/15	119 3/29/16 NC		
71 1/4/16	593 3/30/16 NC		
223 1/4/16	57 4/4/16 NC		
248 1/4/16	376 4/6/16 NC		
392 1/4/16	488 4/11/16 NC		
472 1/4/16	560 4/11/16 NC		
491 1/4/16	202 4/18/16 NC		
	361 4/18/16 NC		
	828 4/18/16 NC		
	516 4/20/16 NC		
	163 4/26/16		
	364 5/2/16		
	245 5/10/16 NC		
	283 5/10/16 NC		
	649 5/10/16 NC		
	33 5/12/16 NC		
	42 5/12/16 NC		