

**SONS OF THE AMERICAN LEGION
DETACHMENT OF TEXAS
MEMBERSHIP REPORT**

Updated as of 10/19/2017											
Sqdn #	Location		Goal	Actual	Percentage	Sqdn #	Location		Goal	Actual	Percentage
DIVISION 2	Roy Fowler	C	1799	1589	88.33%	Dist. 8	Anthony Lambert	C	163	138	84.66%
Dist.2	Alton Faulkner	C	191	160	83.77%	499	Galena Park	C	15	21	140.00%
7	Port Arthur	C	57	44	77.19%	560	Houston	C	75	57	76.00%
33	Beaumont		15		0.00%	578	Houston	C	21	8	38.10%
49	Orange	C	18	23	127.78%	586	Houston	C	20	18	90.00%
393	Cleveland	C	38	26	68.42%	644	Channelview	C	21	15	71.43%
493	Nederland	C	19	27	142.11%	658	Crosby	C	11	19	172.73%
817	Beaumont	C	44	40	90.91%						
						Dist.11	Roy Fowler	C	228	221	96.93%
						42	Gatesville	C	25	23	92.00%
Dist. 6	Kenneth F. Peters Jr.	C	614	580	94.46%	55	Belton	C	16	11	68.75%
22	Corsicana	C	26	16	61.54%	121	Waco	C	46	47	102.17%
50	Cleburne	C	128	113	88.28%	223	Killeen	C	61	40	65.57%
159	Bryan	C	21	22	104.76%	273	McGregor	C	21	36	171.43%
361	Ennis	C	139	136	97.84%	322	Clifton	C	21	29	138.10%
388	Midlothian	C	21	30	142.86%	573	Harker Heights	C	38	35	92.11%
426	Alvarado	C	52	44	84.62%	582	Copperas Cove	(INACTIVE) 10			0.00%
491	Granbury	C	106	112	105.66%						0.00%
522	Whitney	C	111	107	96.40%						
648	Rio Vista		10		0.00%	Dist.22	Kevin Winkleman	C	258	234	90.70%
						472	Pasadena	C	36	36	100.00%
Dist. 7	Jerry L. Beard	C	345	256	74.20%	490	Houston	C	128	110	85.94%
84	Madisonville	C	39	35	89.74%	521	Pasadena	C	40	40	100.00%
85	Palestine		10	1	10.00%	594	Houston		10	1	10.00%
95	Huntsville	C	92	64	69.57%	654	Houston	C	44	47	106.82%
113	Lufkin		10		0.00%						
134	Crockett	C	22	16	72.73%						
212	Coldspring		10		0.00%						
312	Livingston	C	10	6	60.00%						
402	Livingston	C	44	24	54.55%						
618	Willis	C	52	46	88.46%						
629	Coldspring	C	56	64	114.29%						

**SONS OF THE AMERICAN LEGION
DETACHMENT OF TEXAS
MEMBERSHIP REPORT**

Updated as of 10/19/2017													
Sqdn #	Location		Goal	Actual	Percentage	Sqdn #	Location		Goal	Actual	Percentage		
DIVISION 3 Ralph Rocco			C	1810	1718	94.92%	Dist. 14 John D. Warus Jr.			C	290	213	73.45%
Dist. 9 Jackie A. Mathews			C	627	591	94.26%	99	Kingsville		C	53	38	71.70%
89	Texas City		C	13	18	138.46%	179	New Braunfels		C	107	67	62.62%
143	Schulenburg		C	20	13	65.00%	245	Seguin		C	59	58	98.31%
166	Victoria		C	19	16	84.21%	363	Rockport		C	34	35	102.94%
200	Wallis		C	33	29	87.88%	364	Corpus Christi		C	37	15	40.54%
226	East Bernard		C	25	25	100.00%							
241	Angleton		C	48	53	110.42%	Dist. 15 Alonzo Calvillo			C	250	257	102.80%
251	El Campo (INACTIVE 10)					0.00%	37	McAllen		C	65	66	101.54%
271	Rosenberg		C	57	48	84.21%	43	Brownsville		C	23	23	100.00%
291	San Leon		C	67	81	120.90%	93	Mission		C	22	25	113.64%
392	Moulton		C	38	40	105.26%	101	Pharr (INACTIVE 13)				1	#DIV/0!
459	Hempstead (INACTIVE 10)					0.00%	172	Mercedes		C	99	101	102.02%
503	W. Columbia (INACTIVE 10)					0.00%	439	La Feria		C	41	41	100.00%
554	League City		C	82	85	103.66%							
649	Blessing		C	215	172	80.00%	Dist. 20 Tim Vinson				426	413	96.95%
942	Sugarland		C	10	11	110.00%	2	San Antonio		C	10		0.00%
							300	San Antonio		C	39	47	120.51%
Dist. 10 Ken Rodd			C	217	244	112.44%	336	San Antonio			10		0.00%
76	Austin		C	14	14	100.00%	399	San Antonio		C	17	12	70.59%
83	Austin		C	60	73	121.67%	443	Somerset		C	39	49	125.64%
177	Luling		C	30	39	130.00%							
295	Elgin		C	10	11	110.00%	579	San Antonio		C	33	38	115.15%
242	Burton		C	22	25	113.64%	592	San Antonio		C	54	49	90.74%
317	Jarrell	INACTIVE (22)				0.00%	593	Converse		C	112	113	100.89%
447	Round Rock		C	47	48	102.13%	667	Universal City		C	65	55	84.62%
533	Bastrop		C	34	34	100.00%	828	San Antonio		C	47	50	106.38%

**SONS OF THE AMERICAN LEGION
DETACHMENT OF TEXAS
MEMBERSHIP REPORT**

Updated as of 10/19/2017											
Sqdn #	Location	Goal	Actual	Percentage	Sqdn #	Location	Goal	Actual	Percentage		
DIVISION 4 (Jonathan Poe)		C	1048	960	91.60%	Dist. 18 No Commander		67	28	41.79%	
Dist. 16 Ken Dorsett		C	493	487	98.78%	54	Amarillo	C	10	0.00%	
19	Midland	C	134	126	94.03%	68	Shamrock		30	0.00%	
36	El Paso	C	34	34	100.00%	344	Claude	C	10	150.00%	
58	El Paso	C	33	32	96.97%	635	Darrouzett	C	17	13	76.47%
79	Alpine	C	10	20	200.00%						
119	Midland		13	13	100.00%						
253	Big Lake	C	27	25	92.59%	Dist. 19 No Commander		12	9	75.00%	
339	Kermit	C	30	31	103.33%	575	Lubbock	C	12	9	75.00%
430	Odessa	C	125	127	101.60%						
598	Horizon City	C	52	56	107.69%	Dist. 21 Blair L. Sanders		222	202	90.99%	
653	Terlingua		10		0.00%	208	Kerrville	C	112	115	102.68%
692	El Paso	C	25	23	92.00%	308	Bangs	C	25	12	48.00%
						370	Llano		10		0.00%
Dist.17 Jonathan W. Poe		C	254	234	92.13%	410	Lakehills	C	55	60	109.09%
57	Abilene	C	21	35	166.67%	470	Lake Brownwood		10		0.00%
75	Mineral Wells	C	104	90	86.54%	487	Priddy	C	10	15	150.00%
82	Baird	C	30	28	93.33%						
163	Weatherford	C	20	15	75.00%						
181	Snyder	C	50	38	76.00%						
227	Roscoe	C	29	28	96.55%						
	National GOAL:		6328	6208	98.10%						
	DETACHMENT GOAL 6744										
	10 Percent		9/14/2016	633	5575						
	25 Percent:		10/12/2016	1582	4626						
	35 Percent:		11/16/2016	2215	3993						
	45 Percent:		12/14/2016	2848	3360						
	60 Percent:		1/19/2017	3797	2411						
	75 Percent:		2/8/2017	4746	1462						
	80 Percent:		3/8/2017	5062	1146						
	90 Percent:		4/12/2017	5695	513						
	100 Percent:		5/10/2017	6328	-120						
	105 Percent		7/19/2017	6644	-436						

Division Percentage of Membership Totals

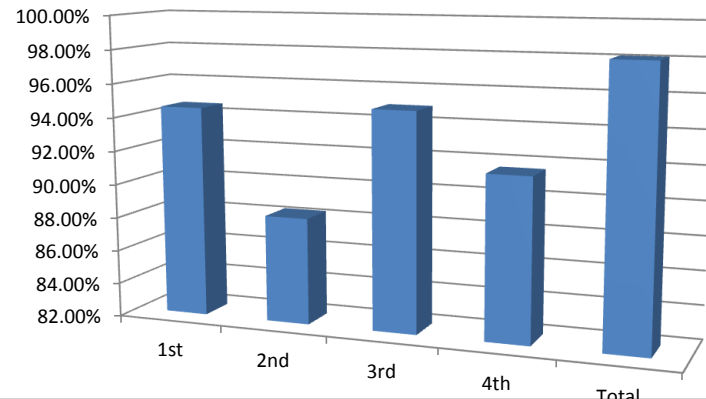

**SONS OF THE AMERICAN LEGION
DETACHMENT OF TEXAS
MEMBERSHIP REPORT**

	UPDATED 10/19/17												
	100% By Jan. 1st				100% by Legion B-Day				New/Reactivated Squad.				
	036	12/22/16			015	3/27/17	NO CHECK						
	043	12/20/16			037	3/20/17	NO CHECK						
	057	11/16/16			049	1/25/17	\$25.00						
	071	1/3/16			081	4/12/17	NO CHECK						
	076	12/22/16			111	4/24/17							
	079	10/3/16	NO CHECK		119	2/28/17	\$25.00						
	083	12/21/16			159	4/3/17	NO CHECK						
	089	12/12/16			226	3/13/17	\$25.00						
	093	10/12/16			275	1/11/17	\$25.00						
	172	11/17/16			295	1/31/17	NO CHECK						
	177	12/12/16			300	3/31/17	NO CHECK					1st. Div. Not Certified	
	241	9/26/16			310	3/27/17	NO CHECK						
	242	10/17/16			344	1/30/17	NO CHECK						
	273	12/14/16			379	3/13/17	\$50.00						
	283	12/22/16			392	1/30/17	\$25.00						
	291	11/4/16			410	1/9/17	\$25.00						
	322	12/12/16			439	3/14/17	\$25.00			Not Certified		No Cert. Dist.	
	339	8/18/16			443	1/9/17	\$25.00			22 SQUADS.			
	353	1/3/16			453	3/22/17	NO CHECK					18	
	388	12/15/16			491	2/1/17	\$50.00						
	418	1/3/16			493	2/27/17	\$25.00					20	
	499	10/7/16			507	4/20/17	NO CHECK					21	
	533	12/20/16			516	4/5/17	NO CHECK						
	654	1/3/16			521	4/24/17							
	658	12/15/16			550	2/9/17	\$25.00						
			\$1,200.00		579	1/19/17	\$25.00						
					629	2/21/17	\$25.00						
					655	4/17/17	NO CHECK						
					838	1/10/17	\$25.00						
					942	3/23/17	NO CHECK						
					DISTRICT 10								
					DISTRICT 15								