

SONS OF THE AMERICAN LEGION DETACHMENT OF TEXAS MEMBERSHIP REPORT

Updated as of 5/11/18

Sqdn #	Location		Goal	Actual	Percentage
DIVISION 1 (Jon Kingston)		C	2031	1893	93.21%
Dist. 1 (Tim Slinkard)			144	131	90.97%
243	Mt. Vernon	C	27	38	140.74%
248	Hooks	C	36	22	61.11%
267	Marshall	C	38	38	100.00%
488	New Boston	C	43	33	76.74%

Dist. 3 (David Gilbert)		C	206	153	74.27%
12	Tyler	C	61	57	93.44%
15	Lindale	C	18	19	105.56%
353	Carthage	C	23	11	47.83%
418	Troup	C	94	54	57.45%
320	Gilmer	C	10	12	120.00%

Dist. 4 (Ray Hartline)		C	730	769	105.34%
17	Greenville	C	45	54	120.00%
21	The Colony	C	46	46	100.00%
29	Sherman	C	15	15	100.00%
62	Denison	C	19	49	257.89%
96	McKinney	C	69	75	108.70%
165	Kaufman	C	20	40	200.00%
182	Little Elm (Inactive)		0	0	0.00%
231	Pottsboro	C	100	80	80.00%
283	Bonham	C	64	72	112.50%
310	Gun Barrel City	C	91	92	101.10%
321	Plano	C	129	129	100.00%
376	Van Alstyne	C	72	70	97.22%
517	W. Tawakoni	C	60	47	78.33%

Sqdn #	Location		Goal	Actual	Percentage
Dist. 5 (Thom Arista)			371	362	97.57%
81	Duncanville	C	61	52	85.25%
111	Cedar Hill	C	16	18	112.50%
275	Dallas	C	16	5	31.25%
184	Grand Prairie (Inactive)		0	0	0.00%
368	Richardson	C	34	32	94.12%
424	Dallas	C	25	15	60.00%
453	Dallas	C	138	139	100.72%
504	Mesquite	C	17	16	94.12%
507	Balch Springs	C	28	14	50.00%
511	Dallas	C	10	6	60.00%
597	Carrollton	C	26	65	250.00%

Dist. 12 (Mark Patterson)		C	431	327	75.87%
60	Arlington	C	10	13	130.00%
135	Fort Worth		10		0.00%
297	Benbrook	C	19	20	105.26%
356	Azle	C	16	9	56.25%
379	Bedford	C	156	133	85.26%
516	Fort Worth	C	32	27	84.38%
569	Fort Worth	C	41	49	119.51%
624	Mansfield	C	108	48	44.44%
655	Haltom City	C	19	4	21.05%
838	Fort Worth	C	20	24	120.00%

Dist. 13 (Gary M. Paul)		C	159	151	94.97%
71	Denton	C	19	19	100.00%
88	Lake Dallas	C	23	15	65.22%
120	Wichita Falls	C	13	21	161.54%
169	Wichita Falls (INACTIVE 10)		0	0	0.00%
198	Archer City		10	19	190.00%
202	Wichita Falls	C	10	5	50.00%
209	Seymour (Inactive)		0	0	0.00%
220	Nocona	C	23	19	82.61%
264	Burkburnett	C	28	24	85.71%
550	Pilot Point	C	33	29	87.88%

Updated as of 5/11/18

SONS OF THE AMERICAN LEGION DETACHMENT OF TEXAS MEMBERSHIP REPORT

Sqdn #	Location		Goal	Actual	Percentage
DIVISION 2 (Gary Randall)		C	1707	1500	87.87%
Dist.2 (Alton Faulkner)		C	180	162	90.00%
7	Port Arthur	C	46	27	58.70%
49	Orange	C	25	18	72.00%
78	Jasper	C	10	9	90.00%
393	Cleveland	C	28	35	125.00%
493	Nederland	C	29	28	96.55%
817	Beaumont	C	42	45	107.14%

Dist. 6 (Kenneth F. Peters Jr.)		C	591	600	101.52%
22	Corsicana	C	18	19	105.56%
50	Cleburne	C	115	107	93.04%
159	Bryan	C	24	21	87.50%
361	Ennis	C	138	123	89.13%
388	Midlothian	C	32	39	121.88%
426	Alvarado	C	41	46	112.20%
491	Granbury	C	114	146	128.07%
522	Whitney	C	109	99	90.83%
648	Rio Vista (Inactive)		0	0	0.00%

Dist. 7 (Jerry L. Beard)		C	301	218	72.43%
84	Madisonville	C	37	1	2.70%
85	Palestine	C	10	1	10.00%
95	Huntsville	C	66	52	78.79%
113	Lufkin		10		0.00%
134	Crockett	C	18	23	127.78%
212	Coldspring		10		0.00%
312	Livingston	C	10		0.00%
402	Livingston	C	26	33	126.92%
618	Willis	C	48	53	110.42%
629	Coldspring	C	66	55	83.33%

Sqdn #	Location		Goal	Actual	Percentage
Dist.8 (Anthony Lambert)			150	93	62.00%
499	Galena Park		23		0.00%
560	Houston	C	59	51	86.44%
578	Houston	C	10	11	110.00%
586	Houston	C	20	9	45.00%
644	Channelview	C	17	1	5.88%
658	Crosby	C	21	21	100.00%

Dist.11 (Roy Fowler)			234	222	94.87%
42	Gatesville	C	25	20	80.00%
55	Belton	C	13	15	115.38%
121	Waco	C	48	46	95.83%
133	Temple(INACTIVE10)		0		0.00%
223	Killeen	C	42	23	54.76%
273	McGregor	C	38	49	128.95%
322	Clifton	C	31	25	80.65%
573	Harker Heights	C	37	44	118.92%
582	Copperas Cove(INACTIVE 10)		0		0.00%

Dist.22 (Kevin Winkleman)		C	251	205	81.67%
472	Pasadena	C	38	29	76.32%
490	Houston	C	112	97	86.61%
521	Pasadena	C	42	42	100.00%
594	Houston	C	10	1	10.00%
654	Houston	C	49	36	73.47%

SONS OF THE AMERICAN LEGION DETACHMENT OF TEXAS MEMBERSHIP REPORT

Updated as of 5/11/18					
Sqdn #	Location		Goal	Actual	Percentage
DIVISION 3 (Eddy Seegars)			1834	1739	94.82%
Dist. 9 (Richard Huntley)			C 625	620	99.20%
89	Texas City	C	20	18	90.00%
143	Schulenburg	C	15	15	100.00%
166	Victoria	C	18	17	94.44%
200	Wallis	C	31	26	83.87%
226	East Bernard	C	27	18	66.67%
241	Angleton	C	55	58	105.45%
251	El Campo (INACTIVE 10)		0		0.00%
271	Rosenberg	C	50	49	98.00%
291	San Leon	C	83	81	97.59%
392	Moulton	C	42	44	104.76%
459	Hempstead	C	10	8	80.00%
503	W. Columbia (INACTIVE 10)		0		0.00%
554	League City	C	87	70	80.46%
649	Blessing	C	174	200	114.94%
942	Sugarland	C	13	16	123.08%
Dist. 10 (Ken Rodd)			C 258	252	97.67%
76	Austin	C	16	14	87.50%
83	Austin	C	75	80	106.67%
177	Luling	C	41	42	102.44%
242	Burton	C	27	28	103.70%
295	Elgin	C	13		0.00%
317	Jarrell INACTIVE (22)		0		0.00%
447	Round Rock	C	50	52	104.00%
533	Bastrop	C	36	36	100.00%

Sqdn #	Location		Goal	Actual	Percentage
Dist. 14 (John D. Warus Jr.)			C 223	177	79.37%
99	Kingsville	C	40	14	35.00%
179	New Braunfels	C	69	79	114.49%
245	Seguin	C	60	60	100.00%
363	Rockport	C	37	7	18.92%
364	Corpus Christi	C	17	17	100.00%
Dist. 15 (Alonzo Calvillo)			C 284	263	92.61%
37	McAllen	C	68	55	80.88%
43	Brownsville	C	25	14	56.00%
93	Mission	C	27	27	100.00%
101	Pharr (INACTIVE)		0	0	0.00%
172	Mercedes	C	101	101	100.00%
205	Harlingen	C	10	12	120.00%
390	Raymondville	C	10	10	100.00%
439	La Feria	C	43	44	102.33%
Dist. 20 (Henry B. Creech)			C 444	427	96.17%
2	San Antonio		10		0.00%
300	San Antonio	C	49	51	104.08%
336	San Antonio	C	10	0	0.00%
399	San Antonio	C	14	9	64.29%
443	Somerset	C	51	65	127.45%
579	San Antonio	C	40	39	97.50%
592	San Antonio	C	51	53	103.92%
593	Converse	C	115	115	100.00%
667	Universal City	C	57	52	91.23%
828	San Antonio	C	47	43	91.49%

SONS OF THE AMERICAN LEGION DETACHMENT OF TEXAS MEMBERSHIP REPORT

Updated as of 5/11/18					
Sqdn #	Location		Goal	Actual	Percentage
DIVISION 4 (Ken Dorsett)		C	1018	730	71.71%
Dist. 16 (Ken Dorsett)		C	507	361	71.20%
19	Midland	C	128	101	78.91%
36	El Paso	C	36	24	66.67%
58	El Paso	C	34	23	67.65%
79	Alpine	C	22	17	77.27%
119	Midland	C	15	16	106.67%
253	Big Lake	C	27		0.00%
339	Kermit	C	33	30	90.91%
430	Odessa	C	129	102	79.07%
598	Horizon City	C	58	35	60.34%
653	Terlingua (INACTIVE)		0	0	0.00%
692	El Paso	C	25	13	52.00%
Dist. 17 (No Commander)			244	166	68.03%
57	Abilene	C	37	39	105.41%
75	Mineral Wells	C	90	69	76.67%
82	Baird	C	30	19	63.33%
163	Weatherford	C	17	13	76.47%
181	Snyder	C	40	14	35.00%
227	Roscoe	C	30	12	40.00%

Sqdn #	Location		Goal	Actual	Percentage
Dist. 18 (No Commander)			42	67	159.52%
68	Shamrock	C	10	45	450.00%
344	Claude	C	17	11	64.71%
635	Darrouzett	C	15	11	73.33%

Dist. 19 (No Commander)			10	9	90.00%
575	Lubbock	C	10	9	90.00%

Dist. 21 (Blair L. Sanders)			215	127	59.07%
208	Kerrville	C	106	77	72.64%
308	Bangs	C	10	12	120.00%
370	Llano	C	10		0.00%
410	Lakehills	C	62	28	45.16%
470	Lake Brownwood		10		0.00%
487	Priddy	C	17	10	58.82%

	Goal	Actual	Percentage
National GOAL:	6328	5862	92.64%
DETACHMENT GOAL	6590	5862	88.95%
10 Percent	9/13/2017	633	5229
25 Percent:	10/12/2017	1582	4280
35 Percent:	11/15/2017	2215	3647
45 Percent:	12/13/2017	2848	3014
60 Percent:	1/18/2018	3797	2065
75 Percent:	2/14/2018	4746	1116
80 Percent:	3/14/2018	5062	800
90 Percent:	4/11/2018	5695	167
100 Percent:	5/9/2018	6328	-466
105 Percent	7/25/2018	6644	-782

Division Percentage of Membership Totals

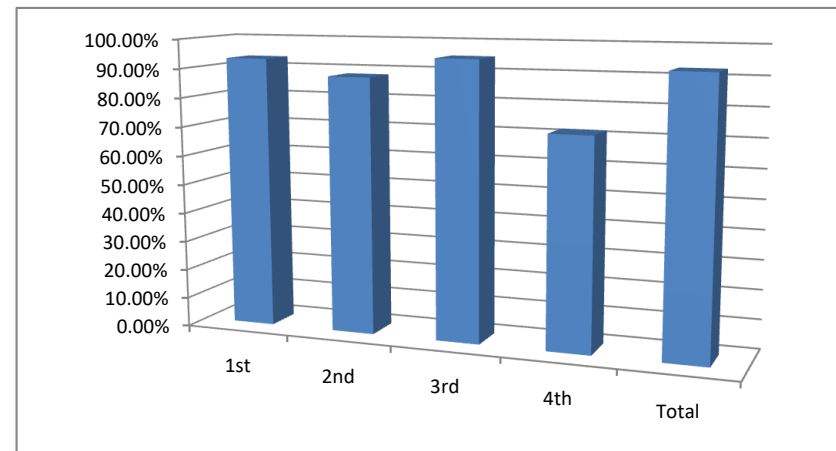

SONS OF THE AMERICAN LEGION DETACHMENT OF TEXAS MEMBERSHIP REPORT

UPDATED 5/11/18

1st District to get 100%

100% By Jan. 1st	100% by Legion B-Day	4, 6, 18	New/Reactivated Squad.
205 7/25/17 NO CHECK	143 1/17/18 \$25 CHECK	245	459
308 8/31/17 NO CHECK	491 1/17/18 \$50 CHECK	390	
597 9/25/17 \$50 CHECK	93 1/18/18 \$25 CHECK	578	
172 10/26/17 \$50 CHECK	120 1/22/18 \$25 CHECK	15	
165 11/2/17 \$50 CHECK	402 1/22/18 \$25 CHECK	21	
320 11/7/17 NO CHECK	68 1/24/18 NO CHECK	300	
111 11/13/17 \$50 CHECK	60 1/24/18 NO CHECK	593	
336 11/17/17 NO CHECK	817 1/29/18 \$25 CHECK	453	
198 11/27/17 NO CHECK	942 1/29/18 \$25 CHECK	83	
243 11/27/17 \$50 CHECK	242 2/2/18 \$25 CHECK	119	
29 11/27/17 \$50 CHECK	569 2/12/15 \$25 CHECK	364	
283 12/11/17 \$50 CHECK	273 2/15/18 \$25 CHECK		
134 12/20/17 \$50 CHECK	393 2/15/18 \$25 CHECK		
388 12/20/17 \$50 CHECK	62 2/20/18 \$25 CHECK		
443 12/20/17 \$50 CHECK	273 2/20/18 \$25 CHECK		
300 11/13/17 NO CHECK	55 2/26/18 \$25 CHECK		
392 11/21/17 \$50 CHECK	17 2/28/18 \$25 CHECK		
179 12/21/17 \$50 CHECK	22 3/5/18 \$25 CHECK		
533 12/21/17 \$50 CHECK	267 3/8/18 \$25 CHECK		
71 1/3/18 \$50 CHECK	838 3/12/18 \$25 CHECK		
241 1/3/18 \$50 CHECK	658 3/16/18 \$25 CHECK		
439 1/3/18 \$50 CHECK		96	
573 1/3/18 \$50 CHECK		321	
		426	
		57	
		177	
		297	
		310	
		618	
		447	
		649	