

**SONS OF THE AMERICAN LEGION
DETACHMENT OF TEXAS
MEMBERSHIP REPORT**

Updated as of 06/11/2024

Sqdn #	Location	CERT/CSR	CBL	Goal	Actual	Percentage
DIVISION 1 (Lewis Elam)						
			6/29/2021	2144	2025	94.45%
Dist. 1 (Bobby Baker)						
			7/11/2019	144	116	80.56%
92	Morris County *		6/4/2022	22	10	45.45%
243	Mt. Vernon *		9/24/2011	41	44	107.32%
248	Hooks *		9/29/2019	12	12	100.00%
267	Marshall *		7/9/2015	37	37	100.00%
488	New Boston *		need copy	32	13	40.63%

Dist. 3 (Bobby Gilbert)						
			8/23/2017	144	172	119.44%
12	Tyler *		9/23/2017	46	53	115.22%
15	Lindale *		need copy	27	47	174.07%
320	Gilmer *		need copy	13	13	100.00%
353	Carthage *		8/23/2017	22	22	100.00%
418	Troup *		6/9/2024	36	37	102.78%

Dist. 4 (Ray Reynolds)						
			1/29/2012	688	689	100.15%
17	Greenville *		2/1/2004	27	52	192.59%
21	The Colony *		9/20/2018	52	56	107.69%
29	Sherman *		1/21/2012	12	10	83.33%
62	Denison *		4/1/1984	38	46	121.05%
96	McKinney *		need copy	42	39	92.86%
165	Kaufman *		1/21/2011	23	19	82.61%
231	Pottsboro *		6/23/2011	122	130	106.56%
283	Bonham *		12/3/2012	50	55	110.00%
310	Gun Barrel City *		6/24/2013	93	86	92.47%
321	Plano *		7/10/1999	63	69	109.52%
376	Van Alstyne *		need copy	138	95	68.84%
517	West Tawakoni *		9/24/2014	28	32	114.29%

An asterisk (*) next to the location denotes 2025 SDR has been filed.
If SQ NBR & Name in Bold then NOT CERTIFIED for 2023-2024
C = Certified 2024 & R = 2024 Consolidated Squadron Report "CSR"

Sqdn #	Location	CERT/CSR	CBL	Goal	Actual	Percentage
Dist. 5 (Lewis Elam)						
			6/21/2021	532	559	105.08%
81	Duncanville *		6/21/2021	57	57	100.00%
111	Cedar Hill *		6/21/2021	24	24	100.00%
275	Dallas *		6/21/2021	35	38	108.57%
368	Richardson *		6/21/2021	33	33	100.00%
424	Dallas *		3/19/2021	41	43	104.88%
453	Dallas *		6/21/2021	162	190	117.28%
504	Mesquite *		6/24/2021	36	42	116.67%
507	Balch Springs *		6/21/2021	25	10	40.00%
511	Dallas *		6/21/2021	37	38	102.70%
597	Carrollton *		6/21/2021	82	84	102.44%

Dist. 12 (David Owens)						
			7/14/1994	418	341	81.58%
297	Benbrook *		9/19/2015	36	23	63.89%
379	Bedford *		11/30/2016	175	123	70.29%
516	Fort Worth *		9/20/1998	23	24	104.35%
569	Fort Worth *		11/20/2020	32	29	90.63%
624	Mansfield *		need copy	83	75	90.36%
626	Fort Worth * (inactive)		need copy	13	2	15.38%
655	Haltom City *		need copy	44	47	106.82%
838	Fort Worth *		7/12/2018	12	18	150.00%

Dist. 13 (Michael Carriger)						
			6/17/2021	218	148	67.89%
71	Denton - PUFL needs Transfer				1	
88	Lake Dallas *		7/10/2014	42	38	90.48%
120	Wichita Falls *		5/18/2021	19	13	68.42%
169	Wichita Falls *		need copy	13	9	69.23%
198	Archer City *		7/12/2018	12	13	108.33%
202	Wichita Falls *		7/11/1999	17	1	5.88%
220	Nocona *		1/24/2007	12	10	83.33%
264	Burkburnett *		1/28/2018	39	25	64.10%
268	Sanger * (inactive)		need copy	12	2	16.67%
414	Olney *		need copy	10	16	160.00%
550	Pilot Point *		1/7/2014	42	20	47.62%

**SONS OF THE AMERICAN LEGION
DETACHMENT OF TEXAS
MEMBERSHIP REPORT**

Updated as of 06/11/2024

Sqdn #	Location	CERT/CSR	CBL	Goal	Actual	Percentage
DIVISION 2 (Rolf Austin)						
Dist.2 (Ed Gibson)						
7	Port Arthur *		need copy	12	3	25.00%
33	Beaumont *		9/29/2013	10	10	100.00%
49	Orange *		need copy	25	16	64.00%
393	Cleveland *		need copy	12	8	66.67%
493	Nederland *		3/8/2018	20	21	105.00%
817	Beaumont *		9/29/2013	80	83	103.75%

Dist. 6 (Kenneth F. Peters Jr.)						
22	Corsicana *		7/18/2003	34	38	111.76%
50	Cleburne *		2/3/1997	85	86	101.18%
159	Bryan *		need copy	28	31	110.71%
361	Ennis *		1/7/2013	93	99	106.45%
388	Midlothian *		5/19/2021	23	19	82.61%
426	Alvarado *		12/3/2023	35	50	142.86%
491	Granbury *		need copy	118	116	98.31%
522	Whitney *		need copy	91	92	101.10%

Dist. 7 (Jerry Renard)						
84	Madisonville *		6/26/2011	33	15	45.45%
85	Palestine *		3/12/2024	12	10	83.33%
95	Huntsville *		1/7/2013	59	72	122.03%
134	Crockett *		1/7/2013	27	25	92.59%
402	Livingston *		11/1/2023	29	45	155.17%
618	Willis *		9/13/2022	88	90	102.27%
629	Coldspring *		need copy	42	65	154.76%

Sqdn #	Location	CERT/CSR	CBL	Goal	Actual	Percentage
Dist.8 (Richard Voorhies)						
127	Tomball *		11/13/2022	21	21	100.00%
499	Galena Park *		need copy	10	2	20.00%
560	Houston *		9/25/2016	53	56	105.66%
586	Houston *		need copy	19	19	100.00%
644	Channelview *		need copy	13	12	92.31%
658	Crosby * - PUFL? needs Transfer				1	#DIV/0!

Dist.11 (Dustin Fowler)						
42	Gatesville *		2/11/2013	17	20	117.65%
55	Belton * (inactive)		need copy	10	6	60.00%
121	Waco *		7/13/1999	18	17	94.44%
133	Temple *		need copy	47	53	112.77%
223	Killeen *		2/5/1992	28	44	157.14%
273	McGregor *		need copy	86	90	104.65%
322	Clifton *		need copy	25	19	76.00%
573	Harker Heights *		1/22/2012	68	96	141.18%

Dist.22 (Joseph Thomas)						
77	Houston *		2/15/2024	14	14	100.00%
164	Katy *		need copy	21	19	90.48%
319	Houston *		5/20/2023	16	16	100.00%
472	Houston *		need copy	29	29	100.00%
490	Houston *		1/17/2016	59	59	100.00%
521	Pasadena *		9/29/2009	26	26	100.00%
654	Houston *		need copy	43	33	76.74%

An asterisk (*) next to the location donotes 2025 SDR has been filed.
If SQ NBR & Name in Bold then NOT CERTIFIED for 2023-2024
C = Certified 2024 & R = 2024 Consolidated Squadron Report "CSR"

**SONS OF THE AMERICAN LEGION
DETACHMENT OF TEXAS
MEMBERSHIP REPORT**

Updated as of 06/11/2024

Sqdn #	Location	CERT/CSR	CBL	Goal	Actual	Percentage
DIVISION 3 (John Jellison)			6/23/2011	1667	1613	96.76%
Dist. 9 (Nick Arevalo)			5/7/2020	380	350	92.11%
89	Texas City *		need copy	22	20	90.91%
200	Wallis *		need copy	32	43	134.38%
271	Rosenberg (inactive)		need copy	48	2	4.17%
291	San Leon *		need copy	103	105	101.94%
554	League City *		9/26/2016	107	116	108.41%
602	Shelby *		need copy	54	53	98.15%
942	Sugarland *		4/30/2017	14	11	78.57%

Sqdn #	Location	CERT/CSR	CBL	Goal	Actual	Percentage
Dist. 15 (David Gonzalez)			7/14/2016	182	172	94.51%
37	McAllen *		6/27/2009	36	43	119.44%
43	Brownsville *		8/23/2020	14	12	85.71%
93	Mission *		9/23/2020	33	29	87.88%
172	Mercedes *		need copy	18	22	122.22%
205	Harlingen *		need copy	17	3	17.65%
390	Raymondville *		need copy	20	18	90.00%
439	La Feria *		7/10/2014	44	45	102.27%

Dist. 10 (Brad Pack)			6/23/2021	235	240	102.13%
76	Austin *		7/12/2012	14	13	92.86%
83	Austin *		7/9/2015	25	25	100.00%
177	Luling *		12/6/2016	30	31	103.33%
242	Burton *		12/6/2023	34	31	91.18%
317	Jarrell *		7/15/2012	27	34	125.93%
447	Round Rock *		1/22/2011	61	64	104.92%
533	Bastrop *		1/30/2022	44	42	95.45%

Dist. 19 (Merle Fish)			need copy	220	235	106.82%
143	Schulenberg *		7/19/2016	15	15	100.00%
226	East Bernard *		need copy	16	17	106.25%
392	Moulton *		need copy	65	59	90.77%
649	Blessing *		need copy	124	144	116.13%

Dist. 14 (Kevin Baker)			5/14/2022	250	245	98.00%
99	Kingsville *		1/8/2021	47	47	100.00%
179	New Braunfels *		need copy	37	40	108.11%
245	Seguin *		9/23/2011	61	57	93.44%
363	Rockport *		1/25/2003	25	28	112.00%
364	Corpus Christi *		9/25/1999	19	13	68.42%
369	Westhoff *		need copy	61	60	98.36%

Dist. 20 (George Alva)			7/11/2004	400	371	92.75%
2	San Antonio *		need copy	10	10	100.00%
284	San Antonio *		need copy	16	5	31.25%
300	San Antonio *		need copy	53	52	98.11%
309	Helotes *		need copy	13	5	38.46%
443	Somerset *		need copy	12	21	175.00%
485	San Antonio *		need copy	12	12	100.00%
539	St. Hedwig *		need copy	26	4	15.38%
579	San Antonio *		need copy	29	26	89.66%
593	Converse *		5/13/2021	129	132	102.33%
667	Universal City *		2/4/2007	61	57	93.44%
828	San Antonio *		9/25/2005	39	47	120.51%

345 Detachment Post (Ghost) DISTRICT 99

An asterisk (*) next to the location donotes 2025 SDR has been filed.
If SQ NBR & Name in Bold then NOT CERTIFIED for 2023-2024
C = Certified 2024 & R = 2024 Consolidated Squadron Report "CSR"

**SONS OF THE AMERICAN LEGION
DETACHMENT OF TEXAS
MEMBERSHIP REPORT**

Updated as of 06/11/2024

Sqdn #	Location	CERT/CSR	CBL	Goal	Actual	Percentage
DIVISION 4 (Ken Dorsett)				678	584	86.14%
Dist. 16 (David Blair)				349	291	83.38%
19	Midland *			104	69	66.35%
36	El Paso *			22	22	100.00%
58	El Paso *		6/2/2021	34	40	117.65%
79	Alpine *			20	14	70.00%
119	Midland *			12	8	66.67%
122	Anthony *			12	13	108.33%
339	Kermit *			22	21	95.45%
430	Odessa *			98	79	80.61%
598	Horizon City *			25	25	100.00%

Sqdn #	Location	CERT/CSR	CBL	Goal	Actual	Percentage
Dist. 18 (no Commander)				63	35	55.56%
68	Shamrock *			37	20	54.05%
575	Lubbock *			12	3	25.00%
635	Darrouzett *			14	12	85.71%

Sqdn #	Location	CERT/CSR	CBL	Goal	Actual	Percentage
Dist. 21 (Joey Bess)				84	95	113.10%
208	Kerrville *			72	85	118.06%
410	Lakehills *			12	10	83.33%

Sqdn #	Location	CERT/CSR	CBL	Goal	Actual	Percentage
Dist. 17 (Andy Browning)				182	163	89.56%
57	Abilene *			33	38	115.15%
75	Mineral Wells *			67	61	91.04%
82	Baird *			35	17	48.57%
163	Weatherford *			23	24	104.35%
227	Roscoe *			24	23	95.83%

An asterisk (*) next to the location donotes 2025 SDR has been filed.
If SQ NBR & Name in Bold then NOT CERTIFIED for 2023-2024
C = Certified 2024 & R = 2024 Consolidated Squadron Report "CSR"

	Goal	Actual	Percentage
DETACHMENT GOAL:	6068	5868	96.70%
NATIONAL GOAL	5783	5868	101.47%
10 Percent	9/13/2023	578	5290
25 Percent:	10/18/2023	1446	4422
35 Percent:	11/15/2023	2024	3844
45 Percent:	12/13/2023	2602	3266
60 Percent:	1/18/2024	3470	2398
75 Percent:	2/14/2024	4337	1531
80 Percent:	3/13/2024	4626	1242
90 Percent:	4/10/2024	5205	663
100 Percent:	5/15/2024	5783	85
105 Percent:	7/24/2024	6072	-204

Division Members Needed to Make Detachment Goal Countdown				
DIV 1	DIV 2	DIV 3	DIV 4	Goal
				10%
				25%
				35%
				45%
				60%
				75%
				80%
				90%
119	-67	54	94	100%
227	12	138	128	105%

 = Squadrons highlighted like this had zero membership other than PUFs

**SONS OF THE AMERICAN LEGION
DETACHMENT OF TEXAS
MEMBERSHIP REPORT**

Division Percentage of Membership Totals

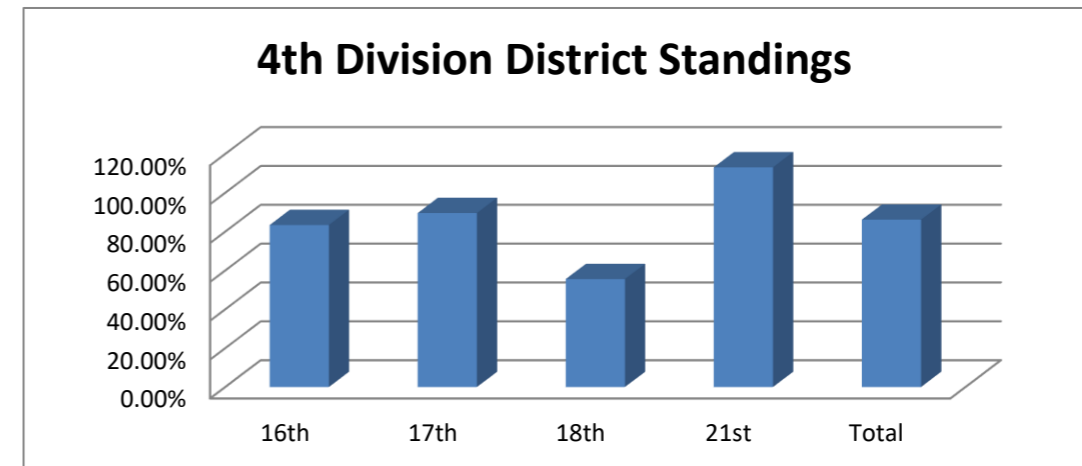
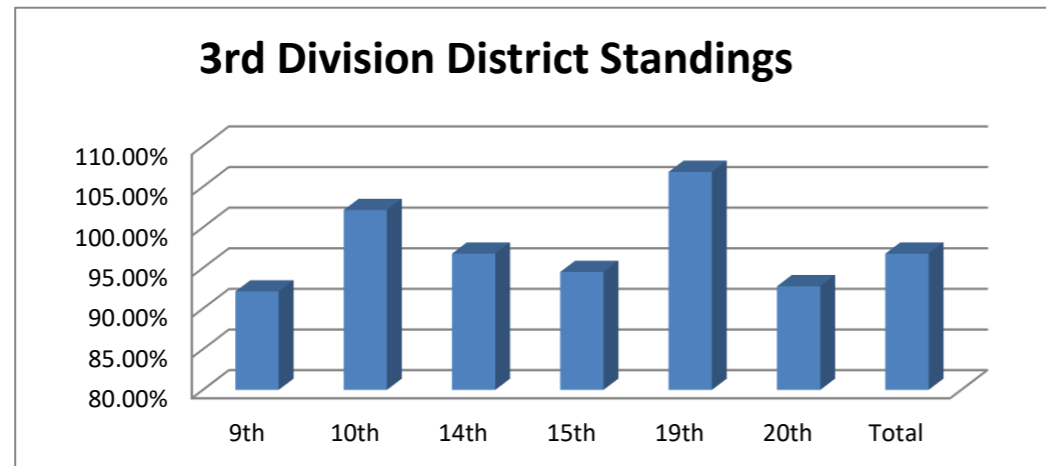
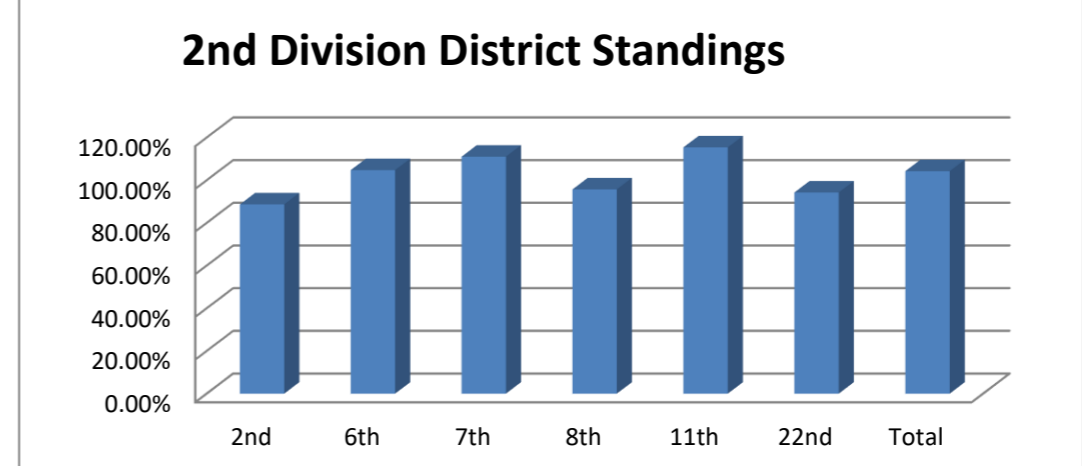
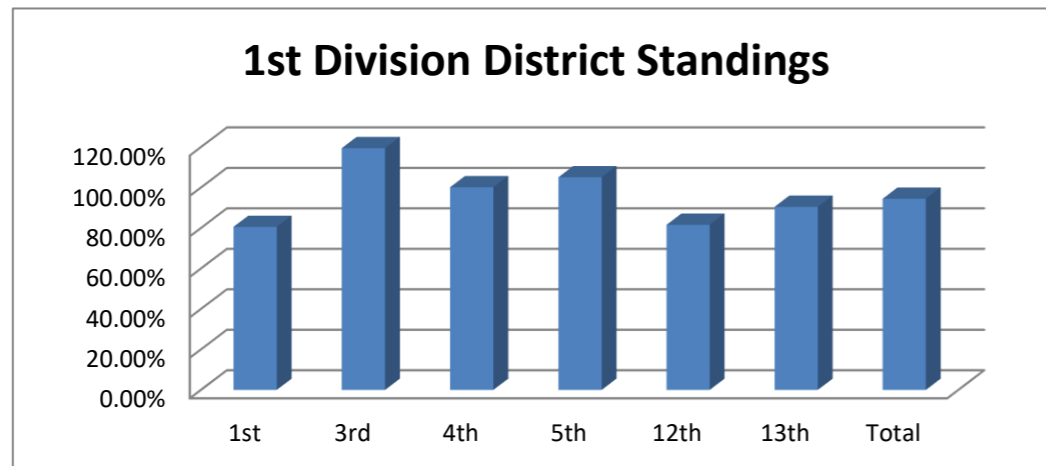
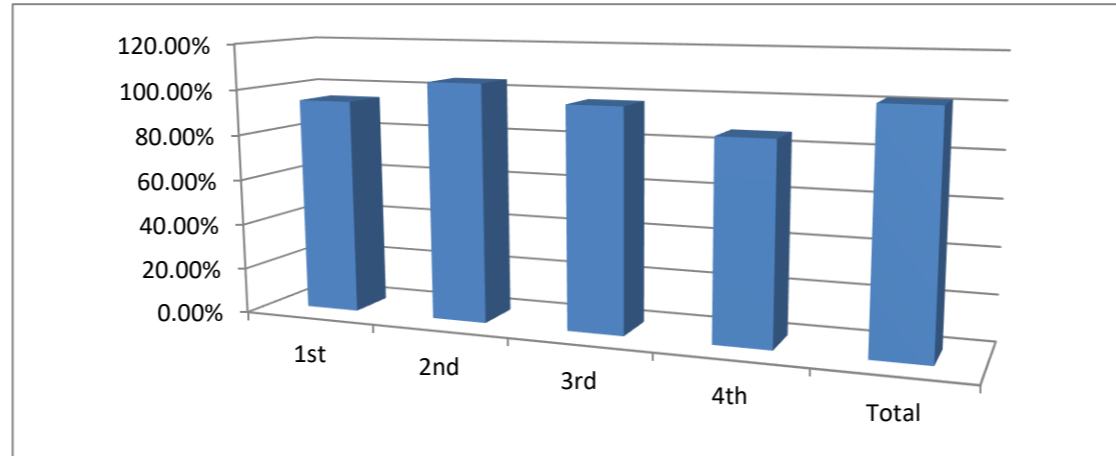

**SONS OF THE AMERICAN LEGION
DETACHMENT OF TEXAS
MEMBERSHIP REPORT**

Last Updated as of 06/11/24									
100% By Jan. 1st			100% by Legion B-Day			100% After Legion B'day		DISTRICT 100%	
1	042 9/05/23		1	012 1/22/24		1	095 3/21/24	1)	District 21st 1/17/24
2	133 9/05/23		2	283 1/22/24		2	143 3/26/24	2)	District 3rd 2/13/24
3	504 9/05/23		3	226 2/02/24		3	439 3/26/24	3)	District 11th 3/13/24
4	275 10/25/23		4	015 2/05/24		4	485 4/1/24	4)	District 5th 3/15/24
5	838 11/01/23		5	361 2/06/24		5	081 4/4/24	5)	District 7th 4/17/24
6	443 11/09/23		6	291 2/06/24 100+		6	618 4/4/24	6)	District 19th 5/1/24
7	319 11/22/23		7	057 2/06/24		7	243 4/5/24	7)	District 10th 5/7/24
8	017 12/11/23		8	453 2/07/24 100+		8	424 4/9/24	8)	District 6th 5/13/24
9	111 12/11/23		9	828 2/09/24		9	127 4/9/24	9)	District 4th 6/10/24
10	414 12/11/23		10	200 2/12/24		10	517 4/9/24		
11	077 12/11/23		11	033 2/14/24		11	021 4/11/24		
12	320 12/13/23		12	573 2/14/24		12	521 4/15/24		
13	317 12/13/23		13	363 2/14/24		13	402 4/17/24		
14	447 12/14/23		14	177 2/16/24		14	629 4/17/24		
15	036 12/21/23		15	198 2/20/24		15	273 4/22/24		
16	223 12/21/23		16	159 2/27/24		16	490 4/24/24		
17	368 12/29/23		17	522 2/27/24		17	493 4/25/24		
18	511 12/29/23		18	248 2/28/24		18	002 4/25/24		
19	426 12/29/23		19	418 3/01/24		19	593 4/25/24		
20	586 12/29/23		20	037 3/01/24		20	058 5/1/24		
21	208 12/29/23		21	163 3/05/24		21	649 5/3/24		
22			22	321 3/8/24		22	817 5/3/24		
23			23	554 3/8/24 100+		23	472 5/3/24		
24			24	062 3/11/24		24	560 5/6/24		
25			25	231 3/11/24 100+		25	516 5/7/24		
26			26	122 3/14/24		26	598 5/7/24	DIVISION 100%	
27			27	597 3/15/24		27	655 5/10/24	1)	2nd Division 5/1/2024
28			28			28	022 5/13/24		
29			29			29	050 5/13/24		
30			30			30	172 5/13/24		
						31	267 5/14/24		
						32	353 5/14/24		
						33	179 5/15/24	DETACHMENT 100%	
						34	099 6/04/24	Achieved 5/14/2024	
						35	083 6/11/24		