

**SONS OF THE AMERICAN LEGION  
DETACHMENT OF TEXAS  
MEMBERSHIP REPORT**

Updated as of 01/17/2023

Sqdn #	Location		Goal	Actual	Percentage
<b>DIVISION 1 (Jeff Perkins)</b>		<b>C</b>	<b>1846</b>	<b>1383</b>	<b>74.92%</b>
<b>Dist. 1 (Chad Roden)</b>			<b>116</b>	<b>58</b>	<b>50.00%</b>
92	Morris County*	C	13	16	123.08%
243	Mt. Vernon	C	44	22	50.00%
248	Hooks	C	17		0.00%
267	Marshall	C	22	5	22.73%
488	New Boston	C	20	15	75.00%

<b>Dist. 3 ()</b>			<b>151</b>	<b>44</b>	<b>29.14%</b>
12	Tyler*	C	46	26	56.52%
15	Lindale		32		0.00%
320	Gilmer		13		0.00%
353	Carthage	C	25	17	68.00%
418	Troup		35	1	2.86%

<b>Dist. 4 ()</b>			<b>722</b>	<b>463</b>	<b>64.13%</b>
17	Greenville*	C	30	13	43.33%
21	The Colony*	C	69	35	50.72%
29	Sherman	C	12	3	25.00%
62	Denison*	C	49	21	42.86%
96	McKinney*	C	42	30	71.43%
100	Royce City				0.00%
165	Kaufman	C	22		0.00%
231	Pottsboro*	C	132	100	75.76%
283	Bonham*	C	46	33	71.74%
310	Gun Barrel City	C	90	63	70.00%
321	Plano*	C	70	40	57.14%
376	Van Alstyne	C	132	109	82.58%
517	W. Tawakoni	C	28	16	57.14%

An asterisk (\*) next to the location donotes SDR has been filed.

C = Certified

Sqdn #	Location		Goal	Actual	Percentage
<b>Dist. 5 (Lewis Elam)</b>			<b>474</b>	<b>438</b>	<b>92.41%</b>
81	Duncanville*	C	53	49	92.45%
111	Cedar Hill*	C	21	21	100.00%
275	Dallas*	C	32	32	100.00%
368	Richardson*	C	27	29	107.41%
424	Dallas*	C	35	37	105.71%
453	Dallas*	C	154	114	74.03%
504	Mesquite*	C	28	28	100.00%
507	Balch Springs*	C	23	23	100.00%
511	Dallas*	C	30	32	106.67%
597	Carrollton*	C	71	73	102.82%

<b>Dist. 12 (David Owens)</b>			<b>383</b>	<b>249</b>	<b>65.01%</b>
60	Fort Worth		10		0.00%
297	Benbrook	C	28	18	64.29%
356	Azle		10		0.00%
379	Bedford*	C	165	117	70.91%
516	Fort Worth	C	27	19	70.37%
569	Fort Worth	C	38	17	44.74%
624	Mansfield	C	67	46	68.66%
626	Fort Worth	C	10	10	100.00%
655	Haltom City*	C	25	32	128.00%
838	Fort Worth*		13		0.00%

<b>Dist. 13 ()</b>			<b>154</b>	<b>131</b>	<b>85.06%</b>
71	Denton*	C	12	1	8.33%
88	Lake Dallas*	C	27	27	100.00%
120	Wichita Falls*	C	15	15	100.00%
169	Wichita Falls	C	10	11	110.00%
198	Archer City*	C	22	9	40.91%
202	Wichita Falls	C	15	12	80.00%
220	Nocona	C	11	4	36.36%
264	Burkburnett	C	31	17	54.84%
268	Sanger	C	11	9	81.82%
414	Olney	C			0.00%
550	Pilot Point	C	38	26	68.42%

**SONS OF THE AMERICAN LEGION  
DETACHMENT OF TEXAS  
MEMBERSHIP REPORT**

Updated as of 01/17/2023

Sqdn #	Location		Goal	Actual	Percentage
<b>DIVISION 2 (Roy Fowler)</b>		<b>C</b>	<b>1633</b>	<b>778</b>	<b>47.64%</b>
<b>Dist.2 ()</b>			<b>133</b>	<b>91</b>	<b>68.42%</b>
7	Port Arthur*	p	10		0.00%
49	Orange	C	19	11	57.89%
78	Jasper		10		0.00%
393	Cleveland*	C	10	6	60.00%
493	Nederland	C	16	1	6.25%
817	Beaumont*	C	68	73	107.35%

<b>Dist. 6 (Kenneth F. Peters Jr.)</b>			<b>602</b>	<b>192</b>	<b>31.89%</b>
22	Corsicana*	C	33	1	3.03%
50	Cleburne*	C	88	48	54.55%
159	Bryan	C	30	22	73.33%
361	Ennis*	C	101	1	0.99%
388	Midlothian*	C	74	7	9.46%
426	Alvarado	C	34	15	44.12%
491	Granbury	C	140	37	26.43%
522	Whitney*	C	102	61	59.80%

<b>Dist. 7 (Charles Scott)</b>			<b>285</b>	<b>112</b>	<b>39.30%</b>
84	Madisonville		43	1	2.33%
85	Palestine		10	2	20.00%
95	Huntsville	C	61	1	1.64%
134	Crockett*	C	24		0.00%
402	Livingston*	C	20		0.00%
618	Willis*	C	82	68	82.93%
629	Coldspring	C	45	40	88.89%

Sqdn #	Location		Goal	Actual	Percentage
<b>Dist.8 (Richard Voorhies)</b>			<b>129</b>	<b>75</b>	<b>58.14%</b>
127	Tomball*	C	10	8	80.00%
323	Baytown		10		0.00%
499	Galena Park		10		0.00%
560	Houston	C	35	45	128.57%
578	Houston		10		0.00%
586	Houston*	C	15	16	106.67%
644	Channelview*	C	15	5	33.33%
658	Crosby		24	1	4.17%

<b>Dist.11 (Dustin Fowler)</b>			<b>298</b>	<b>184</b>	<b>61.74%</b>
42	Gatesville*	C	20	12	60.00%
55	Belton				0.00%
121	Waco*	C	28	16	57.14%
133	Temple*	C	44	45	102.27%
223	Killeen*	C	28	13	46.43%
273	McGregor	C	93	33	35.48%
322	Clifton	C	23	23	100.00%
573	Harker Heights*	C	62	42	67.74%

<b>Dist.22 (Juan Torres)</b>			<b>186</b>	<b>124</b>	<b>66.67%</b>
77	Houston	C	10	12	120.00%
164	Katy	C	10		0.00%
319	Houston*	C	15	14	93.33%
472	Houston*	C	10	12	120.00%
490	Houston	C	76	38	50.00%
521	Pasadena	C	26	22	84.62%
654	Houston*	C	39	26	66.67%

An asterisk (\*) next to the location donotes SDR has been filed.

C = Certified

**SONS OF THE AMERICAN LEGION  
DETACHMENT OF TEXAS  
MEMBERSHIP REPORT**

Updated as of 01/17/2023

Sqdn #	Location		Goal	Actual	Percentage
<b>DIVISION 3 (George Alva)</b>		<b>C</b>	<b>1553</b>	<b>903</b>	<b>58.15%</b>
<b>Dist. 9 (Paul Thornton)</b>			<b>354</b>	<b>137</b>	<b>38.70%</b>
89	Texas City	C	22	20	90.91%
200	Wallis	C	44	28	63.64%
241	Angleton		10		0.00%
271	Rosenberg	C	48		0.00%
291	San Leon	C	96		0.00%
459	Hempstead		10		0.00%
554	League City*	C	104	78	75.00%
615	New Caney		10		
942	Sugarland		10	11	110.00%

<b>Dist. 10 (Brad Pack)</b>			<b>188</b>	<b>153</b>	<b>81.38%</b>
76	Austin*	C	14	1	7.14%
83	Austin	C	36	15	41.67%
177	Luling*	C	24	24	100.00%
242	Burton*	C	34	32	94.12%
295	Elgin				0.00%
317	Jarrell*	C	25	25	100.00%
447	Round Rock*	C	55	32	58.18%
533	Bastrop*	C	39	24	61.54%

Sqdn #	Location		Goal	Actual	Percentage
<b>Dist. 14 (Kevin Baker)</b>			<b>248</b>	<b>150</b>	<b>60.48%</b>
99	Kingsville*	C	43	23	53.49%
179	New Braunfels*	C	47	19	40.43%
245	Seguin*	C	59	37	62.71%
363	Rockport	C	21		0.00%
364	Corpus Christi	C	17	12	70.59%
369	Westhoff	C	61	59	96.72%

345 Detachment Post (Ghost) ██████████

An asterisk (\*) next to the location donotes SDR has been filed.

C = Certified

Sqdn #	Location		Goal	Actual	Percentage
<b>Dist. 15 (David Gonzalez)</b>			<b>232</b>	<b>137</b>	<b>59.05%</b>
37	McAllen*	C	63	25	39.68%
43	Brownsville*	C	14	12	85.71%
93	Mission*	C	30	30	100.00%
101	Pharr		10		0.00%
172	Mercedes	C	19	10	52.63%
205	Harlingen*	C	16	6	37.50%
390	Raymondville*	C	18	12	66.67%
439	La Feria	C	42	42	100.00%
464	Weslaco		10		0.00%
498	Port Isabel		10		0.00%

<b>Dist. 19 ( Herb Fish)</b>			<b>215</b>	<b>90</b>	<b>41.86%</b>
143	Schulenberg*	C	13	10	76.92%
166	Victoria		10		0.00%
226	East Bernard	C	13	14	107.69%
392	Moulton	C	59	63	106.78%
649	Blessing	C	120	3	2.50%

<b>Dist. 20 (George Alva)</b>			<b>316</b>	<b>236</b>	<b>74.68%</b>
2	San Antonio	C	12		0.00%
300	San Antonio	C	36	42	116.67%
309	Helotes*	C	13	11	84.62%
336	San Antonio		10		0.00%
399	San Antonio	C	10		0.00%
443	Somerset		19	1	5.26%
485	San Antonio	C			0.00%
539	St. Hedwig		10	2	20.00%
579	San Antonio	C	38	18	47.37%
592	San Antonio		10		0.00%
593	Converse*	C	110	111	100.91%
667	Universal City	C	58	41	70.69%
828	San Antonio	C	26	10	38.46%

**SONS OF THE AMERICAN LEGION  
DETACHMENT OF TEXAS  
MEMBERSHIP REPORT**

Updated as of 01/17/2023

Sqdn #	Location		Goal	Actual	Percentage
<b>DIVISION 4 (Ken Dorsett)</b>		<b>C</b>	<b>752</b>	<b>361</b>	<b>48.01%</b>
<b>Dist. 16 (David Blair)</b>			<b>335</b>	<b>175</b>	<b>52.24%</b>
19	Midland	C	76	42	55.26%
36	El Paso*	C	18	19	105.56%
58	El Paso*	C	25	23	92.00%
79	Alpine	C	16	2	12.50%
119	Midland*	C	10	8	80.00%
122	Anthony		10	5	50.00%
253	Big Lake*	C	19		0.00%
339	Kermit*	C	29	20	68.97%
430	Odessa*	C	96	56	58.33%
598	Horizon City	C	26		0.00%
692	El Paso		10		0.00%

<b>Dist. 17 (Andy Browning)</b>			<b>196</b>	<b>86</b>	<b>43.88%</b>
57	Abilene	C	34	27	79.41%
75	Mineral Wells	C	61	11	18.03%
82	Baird*	C	53	21	39.62%
163	Weatherford*	C	23	15	65.22%
181	Snyder		10		0.00%
227	Roscoe	C	15	12	80.00%

Sqdn #	Location		Goal	Actual	Percentage
<b>Dist. 18 ()</b>			<b>83</b>	<b>37</b>	<b>44.58%</b>
68	Shamrock	C	49	32	65.31%
344	Claude		10		0.00%
575	Lubbock*	C	11	5	45.45%
635	Darrouzett*	C	13		0.00%

<b>Dist. 21 (Joey Bess)</b>			<b>138</b>	<b>63</b>	<b>45.65%</b>
208	Kerrville	C	83	54	65.06%
313	Boerne*	C	10		0.00%
370	Llano		10		0.00%
410	Lakehills	C	15	9	60.00%
470	Lake Brownwood		10		0.00%
487	Priddy	C	10		0.00%

An asterisk (\*) next to the location donotes SDR has been filed.

C = Certified

	Goal	Actual	Percentage
<b>DETACHMENT GOAL:</b>	<b>5784</b>	<b>3425</b>	<b>59.22%</b>
<b>NATIONAL GOAL</b>	<b>5569</b>	<b>3425</b>	<b>61.50%</b>
<b>10 Percent</b>	<b>9/14/2022</b>	<b>557</b>	<b>2868</b>
<b>25 Percent:</b>	<b>10/19/2022</b>	<b>1392</b>	<b>2033</b>
<b>35 Percent:</b>	<b>11/9/2022</b>	<b>1949</b>	<b>1476</b>
<b>45 Percent:</b>	<b>12/14/2022</b>	<b>2506</b>	<b>919</b>
<b>60 Percent:</b>	<b>1/19/2023</b>	<b>3341</b>	<b>84</b>
<b>75 Percent:</b>	<b>2/15/2023</b>	<b>4177</b>	<b>-752</b>
<b>80 Percent:</b>	<b>3/15/2023</b>	<b>4455</b>	<b>-1030</b>
<b>90 Percent:</b>	<b>4/19/2023</b>	<b>5012</b>	<b>-1587</b>
<b>100 Percent:</b>	<b>5/17/2023</b>	<b>5569</b>	<b>-2144</b>
<b>105 Percent:</b>	<b>7/26/2023</b>	<b>5847</b>	<b>-2422</b>

 = Squadrons highlighted like this had zero membership other than PUFLs

**SONS OF THE AMERICAN LEGION  
DETACHMENT OF TEXAS  
MEMBERSHIP REPORT**

**Division Percentage of Membership Totals**

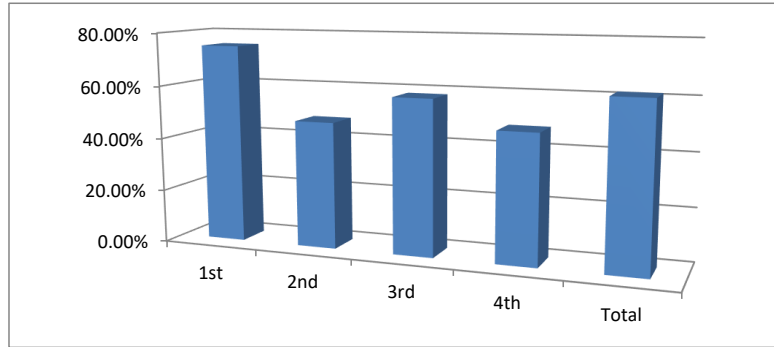

**1st Division District Standings**

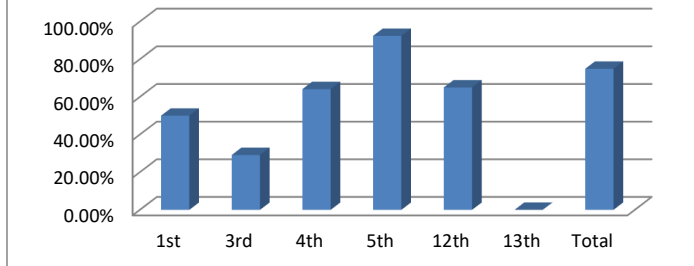

**2nd Division District Standings**

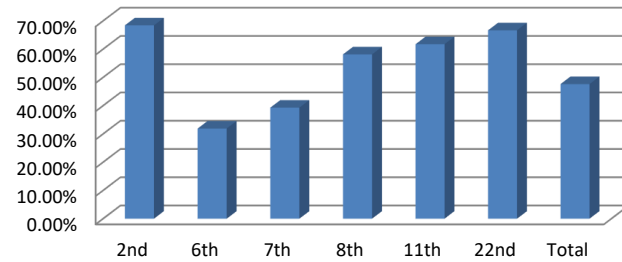

**3rd Division District Standings**

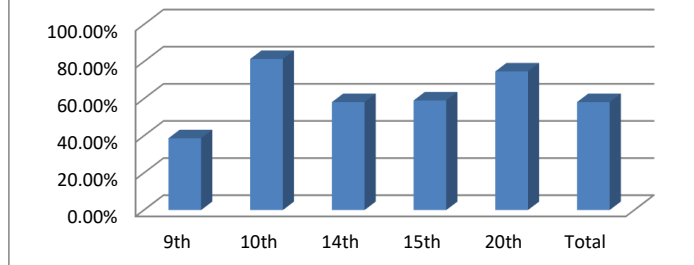

**4th Division District Standings**

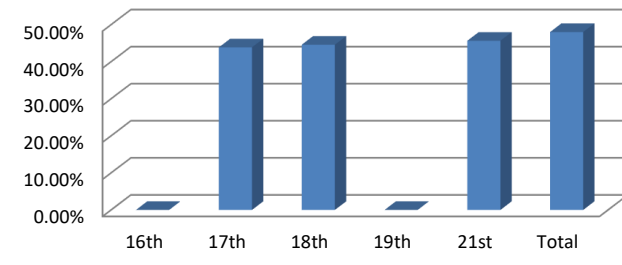

**SONS OF THE AMERICAN LEGION  
DETACHMENT OF TEXAS  
MEMBERSHIP REPORT**

Updated as of 01/17/23		
	100% By Jan. 1st	100% by Legion B-Day
1	169 9/14/22 NO CHECK	1) 655
2	077 9/14/22 NO CHECK	2) 088
3	092 10/05/22	3) 177
4	392 10/05/22	4) 593
5	133 10/19/22	
6	317 10/24/22	
7	511 11/03/22	
8	275 11/10/22	
9	424 11/10/22	
10	093 11/21/22	
11	322 11/21/22	
12	368 12/01/22	
13	111 12/12/22	
14	817 02/12/22	
15	560 12/12/22	
16	472 12/12/22 NO CHECK	
17	120 12/21/22	
18	586 12/21/22	
19	036 12/21/22	
20	626 12/21/22 NO CHECK	
21	504 1/5/23	
22	507 1/5/23	
23	597 1/5/23	
24	226 1/5/23	
25	942 1/5/23 NO CHECK	
26	439 1/5/23	
27	300 1/5/23	

	100% After Legion B'day	DISTRICT 100%
1		
2		
3		
4		
5		
6		
7		
8		
9		
10		
11		
12		
13		
14		
15		
16		
17		
18		
19		
20		