

**SONS OF THE AMERICAN LEGION
DETACHMENT OF TEXAS
MEMBERSHIP REPORT 2025**

2025 Updated as of 09/17/2024

Sqdn #	Location	CERT/CSR	CBL	Goal	Actual	Percentage
DIVISION 1 (Lewis Elam)		C	6/29/2021	2141	545	25.46%
Dist. 1 (Bobby Baker)		CR	7/11/2019	135	45	33.33%
92	Morris County *	C	6/4/2022	12	7	58.33%
243	Mt. Vernon *	CR	9/24/2011	46	25	54.35%
248	Hooks *	C	9/29/2019	14	0	0.00%
267	Marshall *	C	7/9/2015	40	10	25.00%
488	New Boston *	C	need copy	23	3	13.04%

Dist. 3 (Bobby Gilbert)		CR	8/23/2017	184	75	40.76%
12	Tyler *	CR	6/14/2024	55	49	89.09%
15	Lindale *	C	6/14/2024	51	2	3.92%
320	Gilmer *	C	6/14/2024	15	14	93.33%
353	Carthage *	C	6/14/2024	24	10	41.67%
418	Troup *	CR	6/9/2024	39	0	0.00%

Dist. 4 (Jon Kingston)		C	1/29/2012	694	204	29.39%
17	Greenville *	C	2/1/2004	54	15	27.78%
21	The Colony *	C	9/20/2018	58	20	34.48%
29	Sherman *	C	1/21/2012	12	5	41.67%
62	Denison *	C	4/1/1984	48	5	10.42%
96	McKinney *	CR	need copy	41	2	4.88%
165	Kaufman *	C	1/21/2011	21	1	4.76%
231	Pottsboro *	C	6/23/2011	134	69	51.49%
283	Bonham *	CR	12/3/2012	57	0	0.00%
310	Gun Barrel City *	C	6/24/2013	88	13	14.77%
315	Wylie * <i>(new squadron)</i>	C	7/12/2024	12	11	91.67%
321	Plano *	CR	7/10/1999	72	23	31.94%
376	Van Alstyne *	C	need copy	97	29	29.90%
517	West Tawakoni *	C	9/24/2014	34	11	32.35%

An asterisk (*) next to the location denotes 2025 SDR has been filed.
If SQ NBR & Name in Bold then NOT CERTIFIED for 2023-2024
C = Certified 2024-2025 & R = 2023-2024 Consolidated Squadron Report "CSR"

Sqdn #	Location	CERT/CSR	CBL	Goal	Actual	Percentage
Dist. 5 (Lewis Elam)		CR	6/21/2021	577	123	21.32%
81	Duncanville *	CR	6/21/2021	59	18	30.51%
111	Cedar Hill *	CR	6/21/2021	26	0	0.00%
275	Dallas *	CR	6/21/2021	40	0	0.00%
368	Richardson *	CR	6/21/2021	35	1	2.86%
424	Dallas *	CR	3/19/2021	45	17	37.78%
453	Dallas *	CR	6/21/2021	192	46	23.96%
504	Mesquite *	CR	6/24/2021	44	6	13.64%
507	Balch Springs * <i>(inactive)</i>	CR	6/21/2021	10		0.00%
511	Dallas *	CR	6/21/2021	40	10	25.00%
597	Carrollton *	CR	6/21/2021	86	25	29.07%

Dist. 12 (David Owens)		C	7/14/1994	372	53	14.25%
297	Benbrook *	C	9/19/2015	25	3	12.00%
379	Bedford *	C	11/30/2016	134	3	2.24%
516	Fort Worth *	C	9/20/1998	26	21	80.77%
569	Fort Worth *	C	11/20/2020	31	4	12.90%
624	Mansfield *	C	need copy	77	17	22.08%
626	Fort Worth * <i>(inactive)</i>		need copy	10		
655	Haltom City *	C	need copy	49	5	10.20%
838	Fort Worth *	CR	7/12/2018	20	0	0.00%

Dist. 13 (Michael Carriger)		C	6/17/2021	179	45	25.14%
88	Lake Dallas *	CR	7/10/2014	40	15	37.50%
120	Wichita Falls *	C	5/18/2021	15	0	0.00%
169	Wichita Falls *	C	need copy	10		0.00%
198	Archer City *	C	7/12/2018	15	0	0.00%
202	Wichita Falls *	C	7/11/1999	10		0.00%
220	Nocona *	C	1/24/2007	12	6	50.00%
264	Burkburnett *	C	1/28/2018	27	0	0.00%
268	Sanger * <i>(inactive)</i>		need copy	10		0.00%
414	Olney *	C	need copy	18	0	0.00%
550	Pilot Point *	C	1/7/2014	22	24	109.09%

**SONS OF THE AMERICAN LEGION
DETACHMENT OF TEXAS
MEMBERSHIP REPORT 2025**

2025 Updated as of 09/17/2024						
Sqdn #	Location	CERT/CSR	CBL	Goal	Actual	Percentage
DIVISION 2 (Joseph Thomas)		C	need copy	1775	488	27.49%
Dist.2 (Jesse Richardson)		C	7/13/2014	158	32	20.25%
7	Port Arthur *		need copy	10		0.00%
33	Beaumont *	C	9/29/2013	12	0	0.00%
49	Orange *	C	need copy	18	0	0.00%
393	Cleveland *		need copy	10	1	10.00%
493	Nederland *	C	3/8/2018	23	1	4.35%
817	Beaumont *	CR	9/29/2013	85	30	35.29%

Dist. 6 (Kenneth F. Peters Jr.)		C	10/12/2012	559	52	9.30%
22	Corsicana *	C	7/18/2003	40	1	2.50%
50	Cleburne *	C	2/3/1997	88	26	29.55%
159	Bryan *	C	need copy	33	1	3.03%
361	Ennis *	C	1/7/2013	112	3	2.68%
388	Midlothian *	C	5/19/2021	22	3	13.64%
426	Alvarado *	CR	12/3/2023	52	9	17.31%
491	Granbury *	C	need copy	118	1	0.85%
522	Whitney *	CR	need copy	94	8	8.51%

Dist. 7 (Jerry Renard)		C	6/26/2011	336	61	18.15%
84	Madisonville *	C	6/26/2011	17	2	11.76%
85	Palestine *	CR	3/12/2024	12	2	16.67%
95	Huntsville *	C	1/7/2013	74	19	25.68%
134	Crockett *	C	1/7/2013	27	0	0.00%
402	Livingston *	C	11/1/2023	47	1	2.13%
618	Willis *	CR	9/13/2022	92	37	40.22%
629	Coldspring *	C	need copy	67	0	0.00%

Sqdn #	Location	CERT/CSR	CBL	Goal	Actual	Percentage
Dist.8 (Richard Voorhies)		C	need copy	140	33	23.57%
127	Tomball *	C	11/13/2022	23	14	60.87%
499	Galena Park *		need copy	10		0.00%
560	Houston *	C	9/25/2016	62	11	17.74%
586	Houston *	C	need copy	21	7	33.33%
644	Channelview *		need copy	14	1	7.14%
658	Crosby * (inactive)		need copy	10		0.00%

Dist.11 (Dustin Fowler)		CR	4/23/2016	365	211	57.81%
42	Gatesville *	C	2/11/2013	22	0	0.00%
55	Belton * (inactive)		need copy	10	1	10.00%
121	Waco *	C	7/13/1999	19	0	0.00%
133	Temple *	CR	need copy	55	57	103.64%
223	Killeen *	CR	2/5/1992	46	11	23.91%
273	McGregor *	CR	need copy	92	32	34.78%
322	Clifton *	C	need copy	21	0	0.00%
573	Harker Heights *	C	1/22/2012	100	110	110.00%

Dist.22 (Robyn Davis)		C	4/13/2023	217	99	45.62%
77	Houston *	CR	2/15/2024	16	16	100.00%
164	Katy *	C	need copy	25	1	4.00%
319	Houston *	CR	5/20/2023	18	22	122.22%
472	Houston *	CR	need copy	31	4	12.90%
490	Houston *	C	1/17/2016	63	35	55.56%
521	Pasadena *	C	9/29/2009	28	12	42.86%
654	Houston *	C	need copy	36	9	25.00%

An asterisk (*) next to the location donotes 2025 SDR has been filed.

If SQ NBR & Name in Bold then NOT CERTIFIED for 2023-2024

C = Certified 2024-2025 & R = 2023-2024 Consolidated Squadron Report "CSR"

**SONS OF THE AMERICAN LEGION
DETACHMENT OF TEXAS
MEMBERSHIP REPORT 2025**

2025 Updated as of 09/17/2024

Sqdn #	Location	CERT/CSR	CBL	Goal	Actual	Percentage
DIVISION 3 (John Jellison)		C	6/23/2011	1731	414	23.92%
Dist. 9 (Nick Arevalo)		CR	5/7/2020	360	153	42.50%
89	Texas City *	C	need copy	22	20	90.91%
200	Wallis *	C	need copy	45	1	2.22%
291	San Leon *	C	need copy	107	90	84.11%
554	League City *	CR	9/26/2016	118	42	35.59%
602	Shelby *	C	need copy	55	0	0.00%
942	Sugarland *	C	4/30/2017	13	0	0.00%

Sqdn #	Location	CERT/CSR	CBL	Goal	Actual	Percentage
Dist. 15 (David Gonzalez)		C	7/14/2016	192	35	18.23%
37	McAllen *	C	6/27/2009	45	2	4.44%
43	Brownsville *	CR	8/23/2020	14	5	35.71%
93	Mission *	C	9/23/2020	32	15	46.88%
172	Mercedes *	CR	need copy	24	9	37.50%
205	Harlingen *		need copy	10	4	40.00%
390	Raymondville *	C	need copy	20	0	0.00%
439	La Feria *	C	7/10/2014	47	0	0.00%

Dist. 10 (Jay Jernigan)		CR	6/23/2021	255	81	31.76%
76	Austin *	CR	7/12/2012	15	13	86.67%
83	Austin *	CR	7/9/2015	27	2	7.41%
177	Luling *	CR	12/6/2016	33	0	0.00%
242	Burton *	CR	12/6/2023	33	0	0.00%
317	Jarrell *	CR	7/15/2012	36	3	8.33%
447	Round Rock *	CR	1/22/2011	66	62	93.94%
533	Bastrop *	CR	1/30/2022	45	1	2.22%

Dist. 19 (Merle Fish)		C	need copy	245	4	1.63%
143	Schulenberg *	C	7/19/2016	17	0	0.00%
226	East Bernard *	C	need copy	19	0	0.00%
392	Moulton *	C	need copy	61	0	0.00%
649	Blessing *	C	need copy	148	4	2.70%

Dist. 14 (Kenneth Brad Henderson)		C	5/14/2022	271	41	15.13%
99	Kingsville *	C	1/8/2021	49	12	24.49%
179	New Braunfels *	CR	6/22/2024	44	12	27.27%
185	Bishop <i>(new squadron)</i>	C		12	0	0.00%
245	Seguin *	CR	9/23/2011	59	17	28.81%
363	Rockport *	C	1/25/2003	30	0	0.00%
364	Corpus Christi *	C	9/25/1999	15	0	0.00%
369	Westhoff *	C	need copy	62	0	0.00%

Dist. 20 (William Cox)			7/11/2004	408	100	24.51%
2	San Antonio *	CR	need copy	12	5	41.67%
284	San Antonio *		need copy	10		0.00%
300	San Antonio *	CR	need copy	54	20	37.04%
309	Helotes *		need copy	10	1	10.00%
443	Somerset *	C	need copy	23	0	0.00%
485	San Antonio *	C	need copy	14	0	0.00%
539	St. Hedwig *		need copy	10	1	10.00%
579	San Antonio *	C	need copy	28	3	10.71%
593	Converse *	C	5/13/2021	136	46	33.82%
667	Universal City *	C	2/4/2007	62	22	35.48%
828	San Antonio *	C	9/25/2005	49	2	4.08%

345 HDQ Detachment Post (Ghost) DISTRICT 99

An asterisk (*) next to the location donotes 2025 SDR has been filed.

If SQ NBR & Name in Bold then NOT CERTIFIED for 2023-2024

C = Certified 2024-2025 & R = 2023-2024 Consolidated Squadron Report "CSR"

**SONS OF THE AMERICAN LEGION
DETACHMENT OF TEXAS
MEMBERSHIP REPORT 2025**

2025 Updated as of 09/17/2024

Sqdn #	Location	CERT/CSR	CBL	Goal	Actual	Percentage
DIVISION 4 (Ken Dorsett)		C		641	152	23.71%
Dist. 16 (David Blair)		C		312	53	16.99%
19	Midland *	CR		71	0	0.00%
36	El Paso *	CR		25	7	28.00%
58	El Paso *	C	6/2/2021	42	16	38.10%
79	Alpine *			16	1	6.25%
119	Midland *	C		10		0.00%
122	Anthony *	CR		15	1	6.67%
339	Kermit *	C		23	4	17.39%
430	Odessa *	CR		83	24	28.92%
598	Horizon City *	C		27	0	0.00%

Sqdn #	Location	CERT/CSR	CBL	Goal	Actual	Percentage
Dist. 18 (Lewis Field pending)				56	31	55.36%
54	Amarillo (<i>reactivated</i>)	C		10	7	70.00%
68	Shamrock *	C		22	12	54.55%
575	Lubbock *			10		0.00%
635	Darrouzett *	C		14	12	85.71%

Sqdn #	Location	CERT/CSR	CBL	Goal	Actual	Percentage
Dist. 21 (Tracy Wood)		CR		100	45	45.00%
208	Kerrville *	CR		88	44	50.00%
410	Lakehills *	CR		12	1	8.33%

Sqdn #	Location	CERT/CSR	CBL	Goal	Actual	Percentage
Dist. 17 (William Andy Browning)				173	23	13.29%
57	Abilene *	C		40	17	42.50%
75	Mineral Wells *	C		63	5	7.94%
82	Baird *	C		19	0	0.00%
163	Weatherford *	C		26	1	3.85%
227	Roscoe *	CR		25	0	0.00%

An asterisk (*) next to the location donotes 2025 SDR has been filed.

If SQ NBR & Name in Bold then NOT CERTIFIED for 2023-2024

C = Certified 2024-2025 & R = 2023-2024 Consolidated Squadron Report "CSR"

	Goal	Actual	Percentage
DETACHMENT GOAL:	6288	1599	25.43%
NATIONAL GOAL	6089	1599	26.26%
10 Percent	9/11/2024	609	990
25 Percent:	10/16/2024	1522	77
35 Percent:	11/14/2024	2131	-532
45 Percent:	12/11/2024	2740	-1141
60 Percent:	1/15/2025	3653	-2054
75 Percent:	2/12/2025	4567	-2968
80 Percent:	3/12/2025	4871	-3272
90 Percent:	4/9/2025	5480	-3881
100 Percent:	5/14/2025	6089	-4490
105 Percent: Delegate Strength	7/22/2025	6393	-4794

Division Members Needed to Make Detachment Goal Countdown				
DIV 1	DIV 2	DIV 3	DIV 4	Goal
-331	-311	-241	-88	10%
-10	-45	19	9	25%
205	134	192	73	35%
419	311	365	137	45%
740	577	625	233	60%
1061	844	885	329	75%
1168	932	971	361	80%
1382	1110	1144	425	90%
1596	1287	1317	489	100%
1704	1376	1404	522	105%

 = Squadrons highlighted like this had zero membership other than PUFLs or less than 10 Paid Members

**SONS OF THE AMERICAN LEGION
DETACHMENT OF TEXAS
MEMBERSHIP REPORT 2025**

Division Percentage of Membership Totals

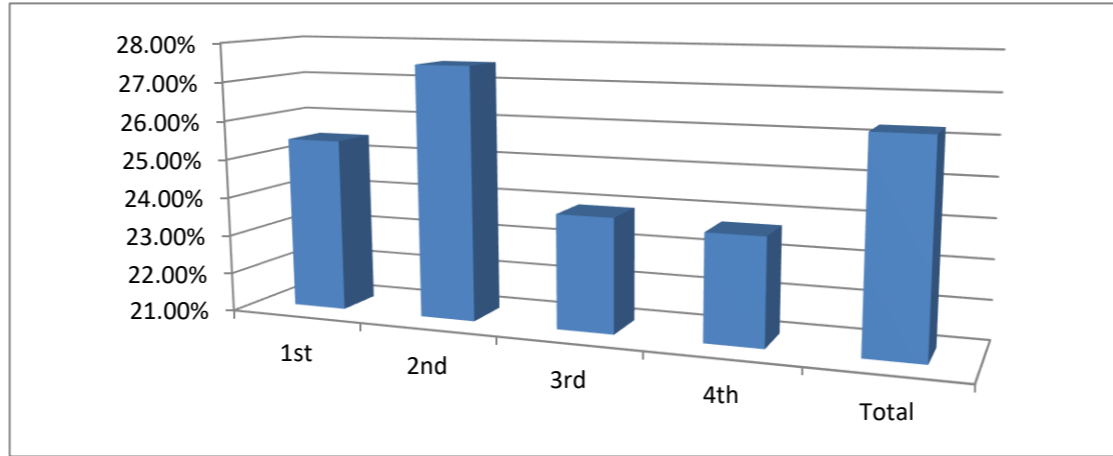

1st Division District Standings

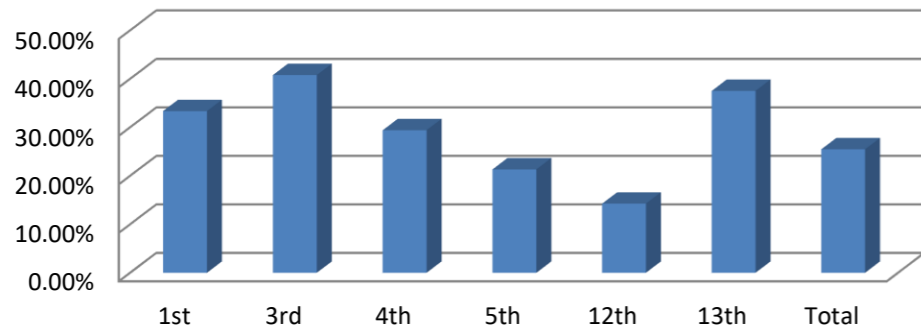

2nd Division District Standings

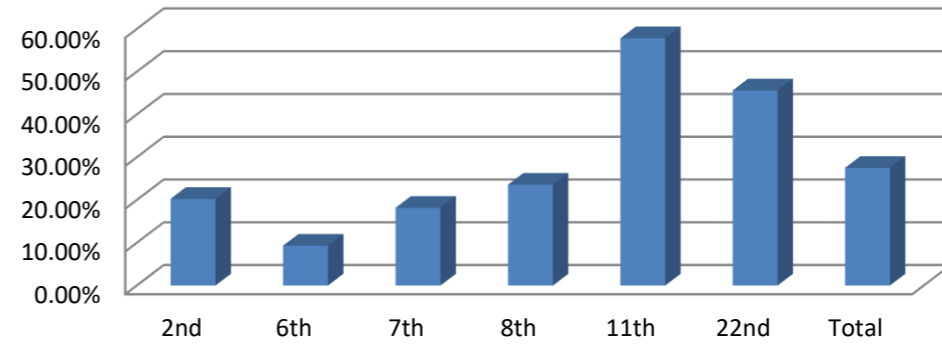

3rd Division District Standings

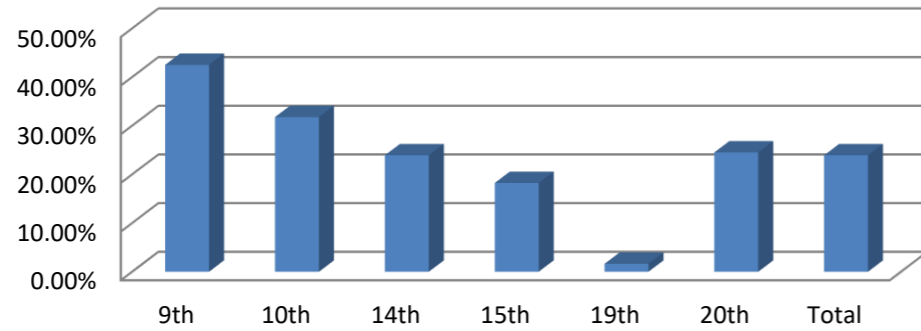

4th Division District Standings

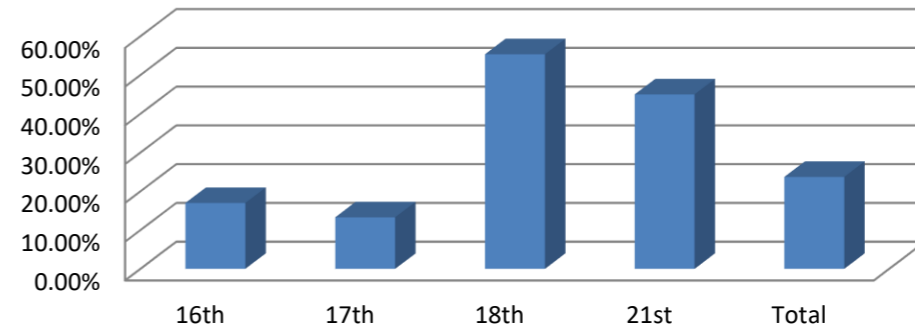

**SONS OF THE AMERICAN LEGION
DETACHMENT OF TEXAS
MEMBERSHIP REPORT 2025**

Last Updated as of 09/05/24						
100% By Jan. 1st			100% by Legion B-Day		100% After Legion B'day	DISTRICT 100%
					1	
1	SQ 133 08/02/24		1		2	
2	SQ 319 08/02/24		2		3	
3	SQ 550 08/10/24		3		4	
4	SQ 573 08/14/24		4		5	
5	SQ 077 09/05/24		5		6	
6			6		7	
7			7		8	
8			8		9	
9			9		10	
10			10		11	
11			11		12	
12			12		13	
13			13		14	
14			14		15	
15			15		16	
16			16		17	
17			17		18	
18			18		19	
19			19		20	
20			20		21	
21			21		22	
22			22		23	
23			23		24	
24			24		25	
25			25		26	
26			26		27	
27			27		28	DIVISION 100%
28			28		29	
29			29		30	
30			30		31	
					32	
					33	