

**SONS OF THE AMERICAN LEGION
DETACHMENT OF TEXAS
MEMBERSHIP REPORT 2025**

2025 Updated as of 10/31/2024						
Sqdn #	Location	CERT/CSR	CBL	Goal	Actual	Percentage
DIVISION 1 (Lewis Elam)		C	6/29/2021	2141	741	34.61%
Dist. 1 (Bobby Baker Sr.)		CR	7/11/2019	135	59	43.70%
92	Morris County *	C	6/4/2022	12	8	66.67%
243	Mt. Vernon *	CR	9/24/2011	46	27	58.70%
248	Hooks *	C	9/29/2019	14	0	0.00%
267	Marshall *	C	7/9/2015	40	14	35.00%
488	New Boston *	C	need copy	23	10	43.48%

Dist. 3 (Bobby Gilbert)		CR	8/23/2017	184	84	45.65%
12	Tyler *	CR	6/14/2024	55	49	89.09%
15	Lindale *	C	6/14/2024	51	9	17.65%
320	Gilmer *	C	6/14/2024	15	14	93.33%
353	Carthage *	C	6/14/2024	24	12	50.00%
418	Troup *	CR	6/9/2024	39	0	0.00%

Dist. 4 (Jon Kingston)		C	1/29/2012	694	291	41.93%
17	Greenville *	C	2/1/2004	54	21	38.89%
21	The Colony *	C	9/20/2018	58	21	36.21%
29	Sherman *		1/21/2012	12	5	41.67%
62	Denison *	C	4/1/1984	48	5	10.42%
96	McKinney *	CR	need copy	41	9	21.95%
165	Kaufman *	C	1/21/2011	21	2	9.52%
231	Pottsboro *	C	6/23/2011	134	83	61.94%
283	Bonham *	CR	12/3/2012	57	0	0.00%
310	Gun Barrel City *	C	6/24/2013	88	28	31.82%
315	Wylie *	C	7/12/2024	12	12	100.00%
321	Plano *	CR	7/10/1999	72	27	37.50%
376	Van Alstyne *	C	need copy	97	60	61.86%
517	West Tawakoni *	C	9/24/2014	34	18	52.94%

An asterisk (*) next to the location donotes 2025 SDR has been filed.
If SQ NBR & Name in Bold then NOT CERTIFIED for 2023-2024
C = Certified 2024-2025 & R = 2023-2024 Consolidated Squadron Report "CSR"

Sqdn #	Location	CERT/CSR	CBL	Goal	Actual	Percentage
Dist. 5 (Lewis Elam)		CR	6/21/2021	577	160	27.73%
81	Duncanville *	CR	6/21/2021	59	18	30.51%
111	Cedar Hill *	CR	6/21/2021	26	14	53.85%
275	Dallas *	CR	6/21/2021	40	0	0.00%
368	Richardson *	CR	6/21/2021	35	1	2.86%
424	Dallas *	CR	3/19/2021	45	25	55.56%
453	Dallas *	CR	6/21/2021	192	48	25.00%
504	Mesquite *	CR	6/24/2021	44	8	18.18%
507	Balch Springs * (inactive)	CR	6/21/2021	10		0.00%
511	Dallas *	CR	6/21/2021	40	15	37.50%
597	Carrollton *	CR	6/21/2021	86	31	36.05%

Dist. 12 (David Owens)		C	7/14/1994	372	83	22.31%
297	Benbrook *	C	9/19/2015	25	5	20.00%
379	Bedford *	C	11/30/2016	134	24	17.91%
516	Fort Worth *	C	9/20/1998	26	23	88.46%
569	Fort Worth *	C	11/20/2020	31	4	12.90%
624	Mansfield *	C	need copy	77	17	22.08%
626	Fort Worth * (inactive)		need copy	10		
655	Haltom City *	C	need copy	49	10	20.41%
838	Fort Worth *	CR	7/12/2018	20	0	0.00%

Dist. 13 (Michael Carriger)		C	6/17/2021	179	64	35.75%
88	Lake Dallas *	CR	7/10/2014	40	20	50.00%
120	Wichita Falls *	C	5/18/2021	15	0	0.00%
169	Wichita Falls *		need copy	10	1	10.00%
198	Archer City *	C	7/12/2018	15	9	60.00%
202	Wichita Falls *		7/11/1999	10		0.00%
220	Nocona *	C	1/24/2007	12	6	50.00%
264	Burkburnett *	C	1/28/2018	27	4	14.81%
268	Sanger * (inactive)		need copy	10		0.00%
414	Olney *	C	need copy	18	0	0.00%
550	Pilot Point *	C	1/7/2014	22	24	109.09%

**SONS OF THE AMERICAN LEGION
DETACHMENT OF TEXAS
MEMBERSHIP REPORT 2025**

2025 Updated as of 10/31/2024

Sqdn #	Location	CERT/CSR	CBL	Goal	Actual	Percentage
DIVISION 2 (Joseph Thomas)		C	need copy	1775	726	40.90%
Dist.2 (Jesse Richardson)		C	7/13/2014	158	49	31.01%
7	Port Arthur *		need copy	10		0.00%
33	Beaumont *	C	9/29/2013	12	0	0.00%
49	Orange *		need copy	18	0	0.00%
393	Cleveland *	C	need copy	10	4	40.00%
493	Nederland *	C	3/8/2018	23	1	4.35%
817	Beaumont *	CR	9/29/2013	85	44	51.76%

Sqdn #	Location	CERT/CSR	CBL	Goal	Actual	Percentage
Dist.8 (Richard Voorhies)		C	need copy	140	47	33.57%
127	Tomball *	C	11/13/2022	23	15	65.22%
499	Galena Park *		need copy	10		0.00%
560	Houston *	C	9/25/2016	62	24	38.71%
586	Houston *	C	need copy	21	7	33.33%
644	Channelview *	C	need copy	14	1	7.14%
658	Crosby * (inactive)		need copy	10		0.00%

Dist. 6 (Kenneth F. Peters Jr.)		C	10/12/2012	559	161	28.80%
22	Corsicana *		7/18/2003	40	3	7.50%
50	Cleburne *	C	2/3/1997	88	58	65.91%
159	Bryan *	C	need copy	33	1	3.03%
361	Ennis *	C	1/7/2013	112	15	13.39%
388	Midlothian *	C	5/19/2021	22	3	13.64%
426	Alvarado *	CR	12/3/2023	52	12	23.08%
491	Granbury *	C	need copy	118	25	21.19%
522	Whitney *	CR	need copy	94	44	46.81%

Dist.11 (Dustin Fowler)		CR	4/23/2016	365	248	67.95%
42	Gatesville *	C	2/11/2013	22	0	0.00%
55	Belton * (inactive)		need copy	10	1	10.00%
121	Waco *		7/13/1999	19	0	0.00%
133	Temple *	CR	need copy	55	59	107.27%
223	Killeen *	CR	2/5/1992	46	12	26.09%
273	McGregor *	CR	need copy	92	41	44.57%
322	Clifton *	C	need copy	21	15	71.43%
573	Harker Heights *	C	1/22/2012	100	120	120.00%

Dist. 7 (Jerry Renard)		C	6/26/2011	336	99	29.46%
84	Madisonville *		6/26/2011	17	8	47.06%
85	Palestine *	CR	3/12/2024	12	10	83.33%
95	Huntsville *	C	1/7/2013	74	24	32.43%
134	Crockett *		1/7/2013	27	0	0.00%
402	Livingston *		11/1/2023	47	1	2.13%
618	Willis *	CR	9/13/2022	92	56	60.87%
629	Coldspring *	C	need copy	67	0	0.00%

Dist.22 (Robyn Davis)		C	4/13/2023	217	122	56.22%
77	Houston *	CR	2/15/2024	16	16	100.00%
164	Katy *	C	need copy	25	17	68.00%
319	Houston *	CR	5/20/2023	18	24	133.33%
472	Houston *	CR	need copy	31	4	12.90%
490	Houston *	C	1/17/2016	63	39	61.90%
521	Pasadena *	C	9/29/2009	28	12	42.86%
654	Houston *	C	need copy	36	10	27.78%

An asterisk (*) next to the location donotes 2025 SDR has been filed.

If SQ NBR & Name in Bold then NOT CERTIFIED for 2023-2024

C = Certified 2024-2025 & R = 2023-2024 Consolidated Squadron Report "CSR"

**SONS OF THE AMERICAN LEGION
DETACHMENT OF TEXAS
MEMBERSHIP REPORT 2025**

2025 Updated as of 10/31/2024

Sqdn #	Location	CERT/CSR	CBL	Goal	Actual	Percentage
DIVISION 3 (John Jellison)		C	6/23/2011	1731	749	43.27%
Dist. 9 (Nick Arevalo)		CR	5/7/2020	360	212	58.89%
89	Texas City *	C	need copy	22	23	104.55%
200	Wallis *	C	need copy	45	1	2.22%
291	San Leon *	C	need copy	107	90	84.11%
554	League City *	CR	9/26/2016	118	67	56.78%
602	Shelby *	C	need copy	55	31	56.36%
942	Sugarland *		4/30/2017	13	0	0.00%

Sqdn #	Location	CERT/CSR	CBL	Goal	Actual	Percentage
Dist. 15 (David Gonzalez)		C	7/14/2016	192	65	33.85%
37	McAllen *	C	6/27/2009	45	24	53.33%
43	Brownsville *	CR	8/23/2020	14	5	35.71%
93	Mission *	C	9/23/2020	32	17	53.13%
172	Mercedes *	CR	need copy	24	14	58.33%
205	Harlingen *		need copy	10	5	50.00%
390	Raymondville *		need copy	20	0	0.00%
439	La Feria *	C	7/10/2014	47	0	0.00%

Dist. 10 (Jay W. Jernigan)		CR	6/23/2021	255	154	60.39%
76	Austin *	CR	7/12/2012	15	14	93.33%
83	Austin *	CR	7/9/2015	27	10	37.04%
177	Luling *	CR	12/6/2016	33	0	0.00%
242	Burton *	CR	12/6/2023	33	0	0.00%
317	Jarrell *	CR	7/15/2012	36	41	113.89%
447	Round Rock *	CR	1/22/2011	66	69	104.55%
533	Bastrop *	CR	1/30/2022	45	20	44.44%

Dist. 19 (Merle H. Fish)		C	need copy	245	66	26.94%
143	Schulenberg *	C	7/19/2016	17	0	0.00%
226	East Bernard *	C	need copy	19	0	0.00%
392	Moulton *	C	need copy	61	62	101.64%
649	Blessing *	C	need copy	148	4	2.70%

Dist. 14 (Kenneth "Brad" Henderson)		C	5/14/2022	271	58	21.40%
99	Kingsville *	C	1/8/2021	49	18	36.73%
179	New Braunfels *	CR	6/22/2024	44	16	36.36%
185	Bishop (<i>new squadron</i>)	C		12	0	0.00%
245	Seguin *	CR	9/23/2011	59	24	40.68%
363	Rockport *		1/25/2003	30	0	0.00%
364	Corpus Christi *	C	9/25/1999	15	0	0.00%
369	Westhoff *		need copy	62	0	0.00%

Dist. 20 (William Cox)			7/11/2004	408	194	47.55%
2	San Antonio *	CR	need copy	12	5	41.67%
284	San Antonio *		need copy	10	1	10.00%
300	San Antonio *	CR	need copy	54	26	48.15%
309	Helotes *		need copy	10	6	60.00%
443	Somerset *	C	need copy	23	13	56.52%
485	San Antonio *	C	need copy	14	9	64.29%
539	St. Hedwig *		need copy	10	1	10.00%
579	San Antonio *		need copy	28	4	14.29%
593	Converse *	C	5/13/2021	136	92	67.65%
667	Universal City *	C	2/4/2007	62	35	56.45%
828	San Antonio *		9/25/2005	49	2	4.08%

345 HDQ Detachment Post (Ghost) DISTRICT 99

An asterisk (*) next to the location donotes 2025 SDR has been filed.

If SQ NBR & Name in Bold then NOT CERTIFIED for 2023-2024

C = Certified 2024-2025 & R = 2023-2024 Consolidated Squadron Report "CSR"

**SONS OF THE AMERICAN LEGION
DETACHMENT OF TEXAS
MEMBERSHIP REPORT 2025**

2025 Updated as of 10/31/2024						
Sqdn #	Location	CERT/CSR	CBL	Goal	Actual	Percentage
DIVISION 4 (Ken Dorsett)		C		641	226	35.26%
Dist. 16 (David Blair)		C		312	83	26.60%
19	Midland *	CR		71	0	0.00%
36	El Paso *	CR		25	17	68.00%
58	El Paso *	C	6/2/2021	42	18	42.86%
79	Alpine *			16	1	6.25%
119	Midland *	C		10	8	80.00%
122	Anthony *	CR		15	1	6.67%
339	Kermit *			23	4	17.39%
430	Odessa *	CR		83	33	39.76%
598	Horizon City *	C		27	1	3.70%

Sqdn #	Location	CERT/CSR	CBL	Goal	Actual	Percentage
Dist. 18 (Jeff Downey)				56	31	55.36%
54	Amarillo (<i>reactivated</i>)	C		10	7	70.00%
68	Shamrock *	C		22	12	54.55%
575	Lubbock *			10		0.00%
635	Darrouzett *	C		14	12	85.71%

Sqdn #	Location	CERT/CSR	CBL	Goal	Actual	Percentage
Dist. 21 (Tracy Wood)		CR		100	59	59.00%
208	Kerrville *	CR		88	55	62.50%
410	Lakehills *	CR		12	4	33.33%

Sqdn #	Location	CERT/CSR	CBL	Goal	Actual	Percentage
Dist. 17 (William "Andy" Browning)				173	53	30.64%
57	Abilene *	C		40	17	42.50%
75	Mineral Wells *	C		63	16	25.40%
82	Baird *	C		19	0	0.00%
163	Weatherford *	C		26	7	26.92%
227	Roscoe *	CR		25	13	52.00%

An asterisk (*) next to the location donotes 2025 SDR has been filed.
If SQ NBR & Name in Bold then NOT CERTIFIED for 2023-2024
C = Certified 2024-2025 & R = 2023-2024 Consolidated Squadron Report "CSR"

		Goal	Actual	Percentage
DETACHMENT GOAL:		6288	2442	38.84%
NATIONAL GOAL		6089	2442	40.11%
10 Percent	9/11/2024	609	1833	
25 Percent:	10/16/2024	1522	920	
35 Percent:	11/14/2024	2131	311	
45 Percent:	12/11/2024	2740	-298	
60 Percent:	1/15/2025	3653	-1211	
75 Percent:	2/12/2025	4567	-2125	
80 Percent:	3/12/2025	4871	-2429	
90 Percent:	4/9/2025	5480	-3038	
100 Percent:	5/14/2025	6089	-3647	
105 Percent: Delegate Strength	7/22/2025	6393	-3951	

Division Members Needed to Make Detachment Goal Countdown				
DIV 1	DIV 2	DIV 3	DIV 4	Goal
-527	-549	-576	-162	10%
-206	-283	-317	-66	25%
9	-105	-144	-2	35%
223	73	30	63	45%
1508	1138	1069	448	60%
865	606	550	255	75%
972	694	636	287	80%
1186	872	809	351	90%
1400	1049	982	415	100%
1508	1138	1069	448	105%

 = Squadrons highlighted like this had zero membership other than PUFLs or less than 10 Paid Members

**SONS OF THE AMERICAN LEGION
DETACHMENT OF TEXAS
MEMBERSHIP REPORT 2025**

Division Percentage of Membership Totals

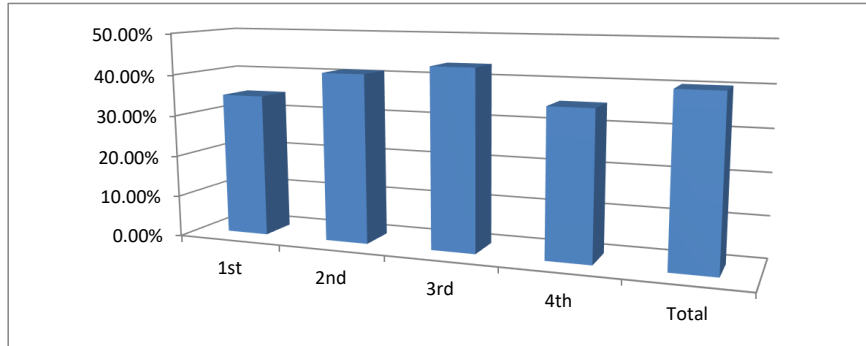

1st Division District Standings

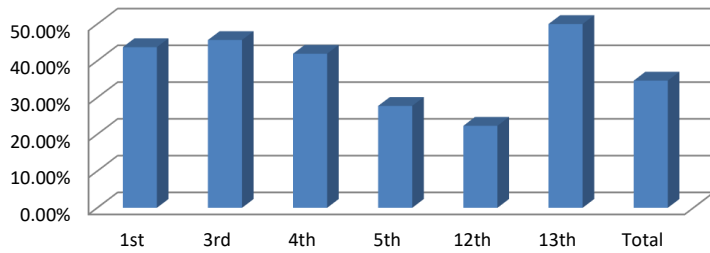

2nd Division District Standings

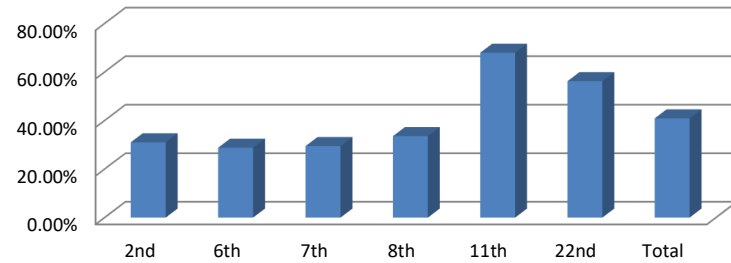

3rd Division District Standings

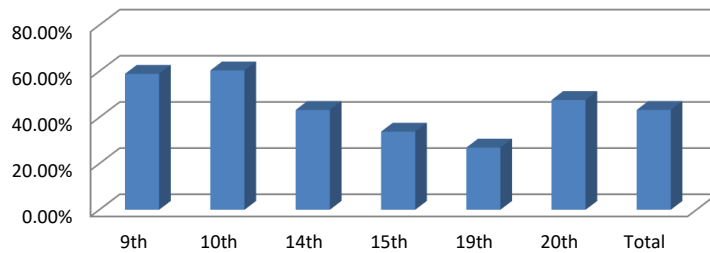

4th Division District Standings

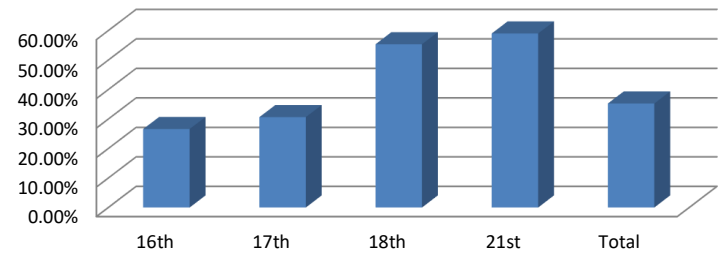

**SONS OF THE AMERICAN LEGION
DETACHMENT OF TEXAS
MEMBERSHIP REPORT 2025**

Last Updated as of 10/16/24

	100% By Jan. 1st	100% by Legion B-Day
1	SQ 133 08/02/24	1
2	SQ 319 08/02/24	2
3	SQ 550 08/10/24	3
4	SQ 573 08/14/24	4
5	SQ 077 09/05/24	5
6	SQ 317 09/27/24	6
7	SQ 089 09/27/24	7
8	SQ 315 10/16/24	8
9	SQ 447 10/16/24	9
10	SQ 392 10/16/24	10
11		11
12		12
13		13
14		14
15		15
16		16
17		17
18		18
19		19
20		20
21		21
22		22
23		23
24		24
25		25
26		26
27		27
28		28
29		29
30		30

	100% After Legion B'day	DISTRICT 100%
1		
2		
3		
4		
5		
6		
7		
8		
9		
10		
11		
12		
13		
14		
15		
16		
17		
18		
19		
20		
21		
22		
23		
24		
25		
26		
27		
28		DIVISION 100%
29		
30		
31		
32		
33		