

**SONS OF THE AMERICAN LEGION
DETACHMENT OF TEXAS
2024 MEMBERSHIP REPORT**

2025/2024 Updated as of 03/20/2025 **2025 Retention Report using 2024 Paid Sons**

Sqdn #	Location	CERT/CSR	CBL	2024	2025	Retention %
DIVISION 1 (Lewis Elam)		C	6/29/2021	2070	1394	67.34%
Dist. 1 (Bobby Baker)		CR	7/11/2019	125	115	92.00%
92	Morris County *	C	6/4/2022	10	13	130.00%
243	Mt. Vernon *	CR	9/24/2011	44	40	90.91%
248	Hooks *	C	9/29/2019	12	10	83.33%
267	Marshall *	C	7/9/2015	38	35	92.11%
488	New Boston *	C	need copy	21	17	80.95%

Dist. 3 (Bobby Gilbert)		CR	8/23/2017	174	108	62.07%
12	Tyler *	CR	6/14/2024	53	47	88.68%
15	Lindale *	C	6/14/2024	49	12	24.49%
320	Gilmer *	C	6/14/2024	13	13	100.00%
353	Carthage *	C	6/14/2024	22	10	45.45%
418	Troup *	CR	6/9/2024	37	26	70.27%

Dist. 4 (Jon Kingston)			1/29/2012	704	473	67.19%
17	Greenville *		2/1/2004	52	26	50.00%
21	The Colony *	C	9/20/2018	56	37	66.07%
29	Sherman *		1/21/2012	10	5	50.00%
62	Denison *	C	4/1/1984	46	22	47.83%
96	McKinney *	CR	need copy	39	18	46.15%
165	Kaufman *		1/21/2011	19	10	52.63%
231	Pottsboro *	C	6/23/2011	135	116	85.93%
283	Bonham *	CR	12/3/2012	56	49	87.50%
310	Gun Barrel City *	C	6/24/2013	86	52	60.47%
315	Wylie * new squadron	C	7/12/2024			0.00%
321	Plano *	CR	7/10/1999	71	35	49.30%
376	Van Alstyne *		need copy	101	80	79.21%
517	West Tawakoni *	C	9/24/2014	33	23	69.70%

An asterisk (*) next to the location donotes 2025 SDR has been filed.
If SQ NBR & Name in Bold then NOT CERTIFIED for 2023-2024
C = Certified 2024-2025 & R = 2023-2024 Consolidated Squadron Report "CSR"

Sqdn #	Location	CERT/CSR	CBL	2024	2025	Retention %
Dist. 5 (Lewis Elam)		CR	6/21/2021	550	379	68.91%
81	Duncanville *	CR	6/21/2021	57	47	82.46%
111	Cedar Hill *	CR	6/21/2021	24	16	66.67%
275	Dallas *	CR	6/21/2021	38	35	92.11%
368	Richardson *	CR	6/21/2021	33	27	81.82%
424	Dallas *	CR	3/19/2021	44	30	68.18%
453	Dallas *	CR	6/21/2021	190	113	59.47%
504	Mesquite *	CR	6/24/2021	42	27	64.29%
511	Dallas *	CR	6/21/2021	38	17	44.74%
597	Carrollton *	CR	6/21/2021	84	67	79.76%

Dist. 12 (David Owens)			7/14/1994	359	216	60.17%
297	Benbrook *		9/19/2015	24	26	108.33%
379	Bedford *		11/30/2016	132	87	65.91%
516	Fort Worth *	C	9/20/1998	24	21	87.50%
569	Fort Worth *		11/20/2020	33	22	66.67%
624	Mansfield *		need copy	81	38	46.91%
655	Haltom City *	C	need copy	47	14	29.79%
838	Fort Worth *	CR	7/12/2018	18	8	44.44%

Dist. 13 (Michael Carriger)			6/17/2021	158	103	65.19%
71	Denton - PUFL needs Transfer			1	0	
88	Lake Dallas *	CR	7/10/2014	40	30	75.00%
120	Wichita Falls *		5/18/2021	13	18	138.46%
169	Wichita Falls *		need copy	9	1	11.11%
198	Archer City *	C	7/12/2018	13	12	92.31%
202	Wichita Falls *		7/11/1999	1	0	0.00%
220	Nocona *		1/24/2007	10	6	60.00%
264	Burkburnett *	C	1/28/2018	25	10	40.00%
268	Sanger * (inactive)		need copy	2	0	0.00%
414	Olney *		need copy	16	0	0.00%
550	Pilot Point *	C	1/7/2014	28	26	92.86%

**SONS OF THE AMERICAN LEGION
DETACHMENT OF TEXAS
2024 MEMBERSHIP REPORT**

2025/2024 Updated as of 03/20/2025

Sqdn #	Location	CERT/CSR	CBL	2024	2025	Retention %
DIVISION 2 (Rolf Austin)		C	need copy	1698	1167	68.73%
Dist.2 (Ed Gibson)			7/13/2014	146	136	93.15%
7	Port Arthur *		need copy	7	0	0.00%
33	Beaumont *	C	9/29/2013	10	10	100.00%
49	Orange *		need copy	17	24	141.18%
393	Cleveland *		need copy	8	3	37.50%
493	Nederland *	C	3/8/2018	21	20	95.24%
817	Beaumont *	CR	9/29/2013	83	79	95.18%

Dist. 6 (Kenneth F. Peters Jr.)			10/12/2012	549	352	64.12%
22	Corsicana *		7/18/2003	38	14	36.84%
50	Cleburne *	C	2/3/1997	87	70	80.46%
159	Bryan *	C	need copy	31	9	29.03%
361	Ennis *	C	1/7/2013	111	79	71.17%
388	Midlothian *	C	5/19/2021	21	10	47.62%
426	Alvarado *	CR	12/3/2023	52	30	57.69%
491	Granbury *		need copy	117	67	57.26%
522	Whitney *	CR	need copy	92	73	79.35%

Dist. 7 (Jerry Renard)			6/26/2011	327	139	42.51%
84	Madisonville *		6/26/2011	15	9	60.00%
85	Palestine *	CR	3/12/2024	10	10	100.00%
95	Huntsville *	C	1/7/2013	76	36	47.37%
134	Crockett *		1/7/2013	25	1	4.00%
402	Livingston *		11/1/2023	45	2	4.44%
618	Willis *	CR	9/13/2022	91	54	59.34%
629	Coldspring *	C	need copy	65	27	41.54%

Sqdn #	Location	CERT/CSR	CBL	2024	2025	Retention %
Dist.8 (Richard Voorhies)			need copy	117	60	51.28%
127	Tomball *	C	11/13/2022	21	14	66.67%
499	Galena Park *		need copy	2	0	0.00%
560	Houston *		9/25/2016	62	29	46.77%
586	Houston *		need copy	19	8	42.11%
644	Channelview *		need copy	12	9	75.00%
658	Crosby * <i>(inactive)</i>			1	0	

Dist.11 (Dustin Fowler)		CR	4/23/2016	352	290	82.39%
42	Gatesville *		2/11/2013	20	0	0.00%
55	Belton * <i>(inactive)</i>	C	need copy	6	1	16.67%
121	Waco *		7/13/1999	17	22	129.41%
133	Temple *	CR	need copy	53	53	100.00%
223	Killeen *	CR	2/5/1992	44	21	47.73%
273	McGregor *	CR	need copy	90	68	75.56%
322	Clifton *		need copy	23	22	95.65%
573	Harker Heights *	C	1/22/2012	99	103	104.04%

Dist.22 (Joseph Thomas)			4/13/2023	207	190	91.79%
77	Houston *	CR	2/15/2024	14	14	100.00%
164	Katy *		need copy	24	18	75.00%
319	Houston *	CR	5/20/2023	16	16	100.00%
472	Houston *	R	need copy	29	33	113.79%
490	Houston *		1/17/2016	63	58	92.06%
521	Pasadena *	C	9/29/2009	26	15	57.69%
654	Houston *	C	need copy	35	36	102.86%

An asterisk (*) next to the location donotes 2025 SDR has been filed.

If SQ NBR & Name in Bold then NOT CERTIFIED for 2023-2024

C = Certified 2024-2025 & R = 2023-2024 Consolidated Squadron Report "CSR"

**SONS OF THE AMERICAN LEGION
DETACHMENT OF TEXAS
2024 MEMBERSHIP REPORT**

2025/2024 Updated as of 03/20/2025

Sqdn #	Location	CERT/CSR	CBL	2024	2025	Retention %
DIVISION 3 (John Jellison)		C	6/23/2011	1647	1195	72.56%
Dist. 9 (Nick Arevalo)		CR	5/7/2020	352	290	82.39%
89	Texas City *	C	need copy	21	17	80.95%
200	Wallis *	C	need copy	43	33	76.74%
271	Rosenberg (closed)			2	1	50.00%
291	San Leon *		need copy	105	87	82.86%
554	League City *	CR	9/26/2016	117	108	92.31%
602	Shelby *		need copy	53	44	83.02%
942	Sugarland *		4/30/2017	11	0	0.00%

Sqdn #	Location	CERT/CSR	CBL	2024	2025	Retention %
Dist. 15 (David Gonzalez)			7/14/2016	176	130	73.86%
37	McAllen *	C	6/27/2009	43	29	67.44%
43	Brownsville *	CR	8/23/2020	12	11	91.67%
93	Mission *	C	9/23/2020	30	24	80.00%
172	Mercedes *	CR	need copy	23	21	91.30%
205	Harlingen *		need copy	5	10	200.00%
390	Raymondville *		need copy	18	0	0.00%
439	La Feria *	C	7/10/2014	45	35	77.78%

Dist. 10 (Brad Pack)		CR	6/23/2021	243	212	87.24%
76	Austin *	CR	7/12/2012	13	14	107.69%
83	Austin *	CR	7/9/2015	25	19	76.00%
177	Luling *	CR	12/6/2016	31	21	67.74%
242	Burton *	CR	12/6/2023	31	31	100.00%
317	Jarrell *	CR	7/15/2012	34	34	100.00%
447	Round Rock *	CR	1/22/2011	66	65	98.48%
533	Bastrop *	CR	1/30/2022	43	28	65.12%

Dist. 19 (Merle Fish)			need copy	247	154	62.35%
143	Schulenberg *	C	7/19/2016	15	15	100.00%
226	East Bernard *		need copy	17	18	105.88%
392	Moulton *		need copy	59	56	94.92%
649	Blessing *		need copy	156	65	41.67%

Dist. 14 (Kevin Baker)			5/14/2022	250	134	53.60%
99	Kingsville *	C	1/8/2021	47	33	70.21%
179	New Braunfels *	CR	6/22/2024	37	29	78.38%
185	Bishop new squadron					0.00%
245	Seguin *	CR	9/23/2011	61	49	80.33%
363	Rockport *		1/25/2003	25	9	36.00%
364	Corpus Christi *		9/25/1999	19	14	73.68%
369	Westhoff *		need copy	61	0	0.00%

Dist. 20 (George Alva)			7/11/2004	379	275	72.56%
2	San Antonio *	CR	need copy	10	5	50.00%
284	San Antonio *		need copy	5	1	20.00%
300	San Antonio *	CR	need copy	52	42	80.77%
309	Helotes *		need copy	6	1	16.67%
443	Somerset *		need copy	23	16	69.57%
485	San Antonio *	C	need copy	12	9	75.00%
539	St. Hedwig *	CR	need copy	4	2	50.00%
579	San Antonio *		need copy	26	13	50.00%
593	Converse *	C	5/13/2021	134	104	77.61%
667	Universal City *		2/4/2007	60	50	83.33%
828	San Antonio *		9/25/2005	47	32	68.09%

345 HDQ Detachment Post (Ghost) DISTRICT 99

An asterisk (*) next to the location donotes 2025 SDR has been filed.

If SQ NBR & Name in Bold then NOT CERTIFIED for 2023-2024

C = Certified 2024-2025 & R = 2023-2024 Consolidated Squadron Report "CSR"

**SONS OF THE AMERICAN LEGION
DETACHMENT OF TEXAS
2024 MEMBERSHIP REPORT**

2025/2024 Updated as of 03/20/2025

Sqdn #	Location	CERT/CSR	CBL	2024	2025	Retention %
DIVISION 4 (Ken Dorsett)				599	409	68.28%
Dist. 16 (David Blair)				302	178	58.94%
19	Midland *	CR		76	44	57.89%
36	El Paso *	CR		23	18	78.26%
58	El Paso *	C	6/2/2021	40	23	57.50%
79	Alpine *			14	1	7.14%
119	Midland *	C		8	8	100.00%
122	Anthony *	R		13	7	53.85%
339	Kermit *			21	4	19.05%
430	Odessa *	CR		82	55	67.07%
598	Horizon City *	C		25	18	72.00%

Sqdn #	Location	CERT/CSR	CBL	2024	2025	Retention %
Dist. 18 (no Commander)				35	31	88.57%
68	Shamrock *	C		20	19	95.00%
575	Lubbock *			3	0	0.00%
635	Darrouzett *	C		12	12	100.00%

Sqdn #	Location	CERT/CSR	CBL	2024	2025	Retention %
Dist. 21 (Joey Bess)				97	90	92.78%
208	Kerrville *	CR		87	85	97.70%
410	Lakehills *	CR		10	5	50.00%

Sqdn #	Location	CERT/CSR	CBL	2024	2025	Retention %
Dist. 17 (Andy Browning)				165	110	66.67%
57	Abilene *	C		38	29	76.32%
75	Mineral Wells *			63	60	95.24%
82	Baird *			17	1	5.88%
163	Weatherford *			24	6	25.00%
227	Roscoe *	CR		23	14	60.87%

An asterisk (*) next to the location donotes 2025 SDR has been filed.

If SQ NBR & Name in Bold then NOT CERTIFIED for 2023-2024

C = Certified 2024-2025 & R = 2023-2024 Consolidated Squadron Report "CSR"

		Paid RENEWALS		
	Paid in	2024	2025	Retention %
	2025 New - 856	6014	4165	69.26%
% of NATIONAL GOAL 6089	NATIONAL GOAL 2025	6089	4165	68.40%
10 Percent	9/13/2023	609	3556	
25 Percent:	10/18/2023	1522	2643	
35 Percent:	11/15/2023	2131	2034	
45 Percent:	12/13/2023	2740	1425	
60 Percent:	1/18/2024	3653	512	
75 Percent:	2/14/2024	4567	-402	
80 Percent:	3/13/2024	4871	-706	
90 Percent:	4/10/2024	5480	-1315	
100 Percent:	5/15/2024	6089	-1924	
105 Percent:	7/24/2024	6393	-2228	

 = Squadrons highlighted like this had zero membership other than PUFLs or less than 10 Paid Members

**SONS OF THE AMERICAN LEGION
DETACHMENT OF TEXAS
2024 MEMBERSHIP REPORT**

Division Percentage of Membership Totals

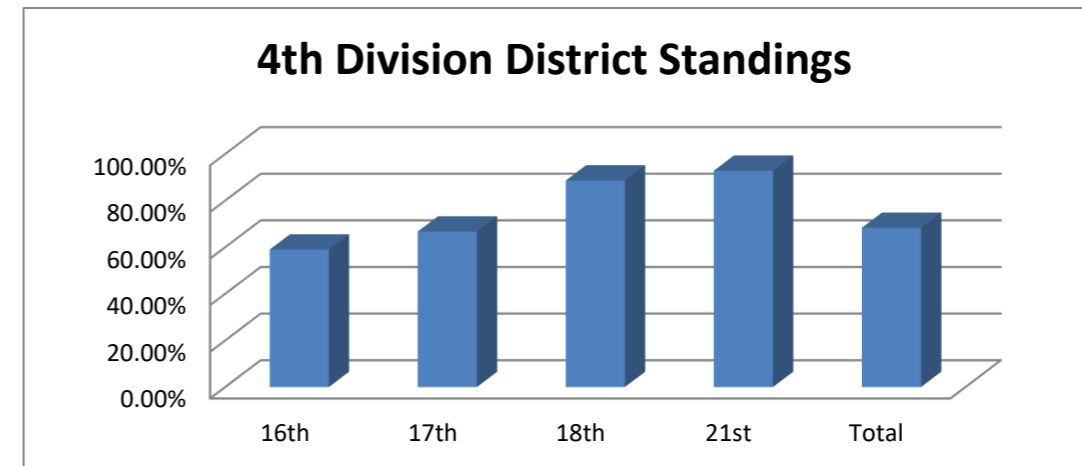
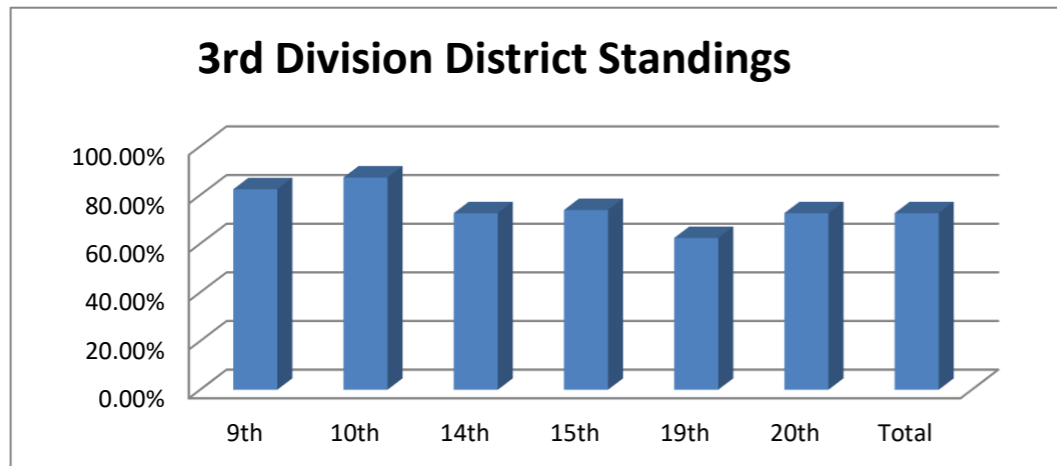
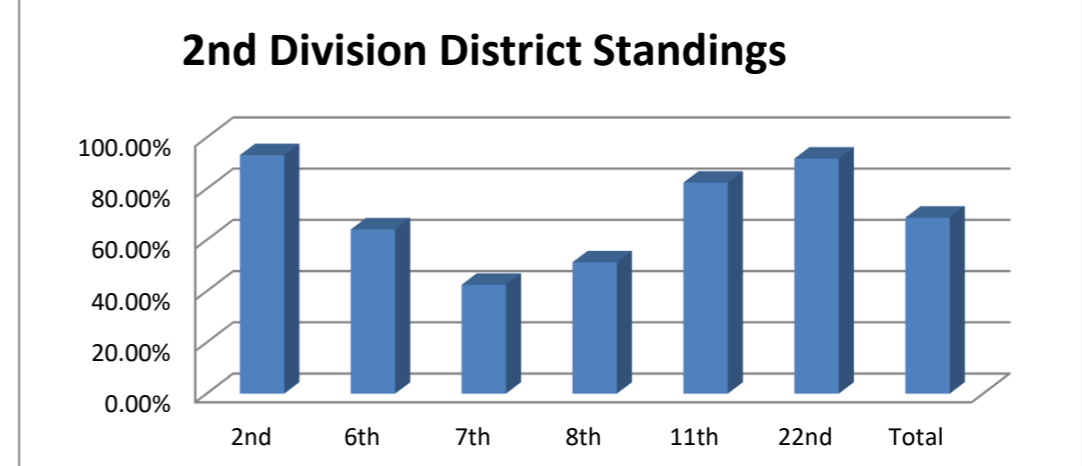
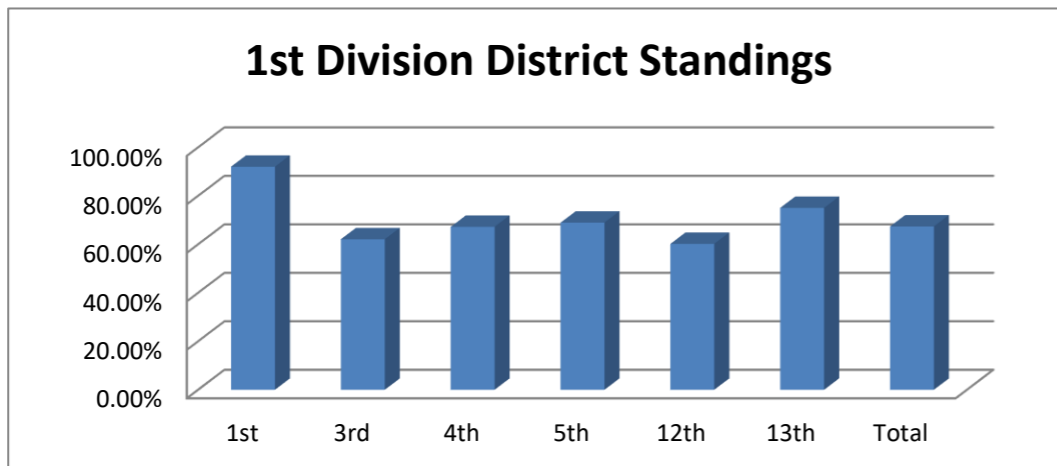
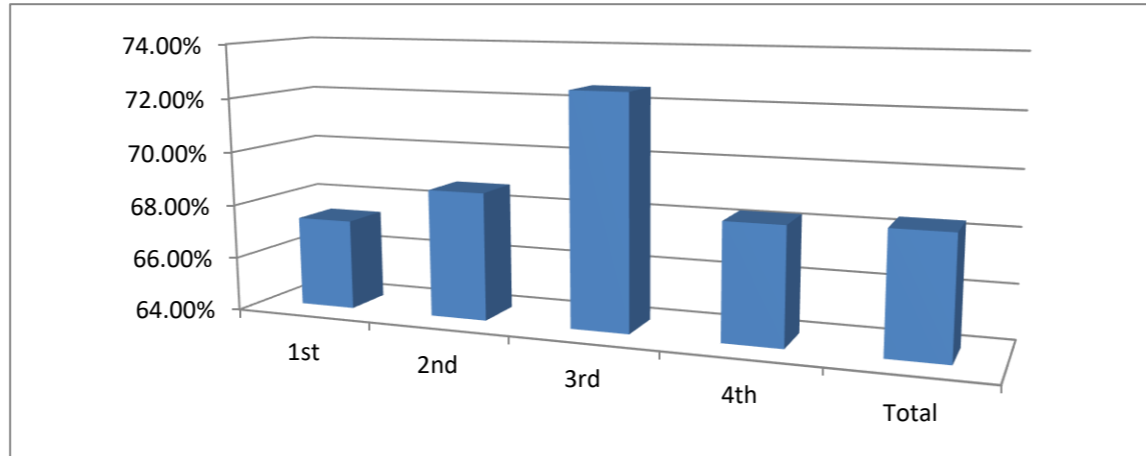

**SONS OF THE AMERICAN LEGION
DETACHMENT OF TEXAS
2024 MEMBERSHIP REPORT**

Last Updated as of 08/16/24			100% by Legion B-Day		100% After Legion B'day	DISTRICT 100%		
100% By Jan. 1st								
1	042 9/05/23		1	012 1/22/24	1	095 3/21/24	1)	District 21st 1/17/24
2	133 9/05/23		2	283 1/22/24	2	143 3/26/24	2)	District 3rd 2/13/24
3	504 9/05/23		3	226 2/02/24	3	439 3/26/24	3)	District 11th 3/13/24
4	275 10/25/23		4	015 2/05/24	4	485 4/1/24	4)	District 5th 3/15/24
5	838 11/01/23		5	361 2/06/24	5	081 4/4/24	5)	District 9th 4/5/24
6	443 11/09/23		6	291 2/06/24 100+	6	618 4/4/24	6)	District 7th 4/17/24
7	319 11/22/23		7	057 2/06/24	7	243 4/5/24	7)	District 19th 5/1/24
8	017 12/11/23		8	453 2/07/24 100+	8	424 4/9/24	8)	District 10th 5/7/24
9	111 12/11/23		9	828 2/09/24	9	127 4/9/24	9)	District 6th 5/13/24
10	414 12/11/23		10	200 2/12/24	10	517 4/9/24	10)	District 4th 6/10/24
11	077 12/11/23		11	033 2/14/24	11	021 4/11/24		
12	320 12/13/23		12	573 2/14/24	12	521 4/15/24		
13	317 12/13/23		13	363 2/14/24	13	402 4/17/24		
14	447 12/14/23		14	177 2/16/24	14	629 4/17/24		
15	036 12/21/23		15	198 2/20/24	15	273 4/22/24		
16	223 12/21/23		16	159 2/27/24	16	490 4/24/24		
17	368 12/29/23		17	522 2/27/24	17	493 4/25/24		
18	511 12/29/23		18	248 2/28/24	18	002 4/25/24		
19	426 12/29/23		19	418 3/01/24	19	593 4/25/24		
20	586 12/29/23		20	037 3/01/24	20	058 5/1/24		
21	208 12/29/23		21	163 3/05/24	21	649 5/3/24		
22			22	321 3/8/24	22	817 5/3/24		
23			23	554 3/8/24 100+	23	472 5/3/24		
24			24	062 3/11/24	24	560 5/6/24		
25			25	231 3/11/24 100+	25	516 5/7/24		
26			26	122 3/14/24	26	598 5/7/24	DIVISION 100%	
27			27	597 3/15/24	27	655 5/10/24	1)	2nd Division 5/1/24
28			28		28	022 5/13/24	2)	3rd Division 6/20/24
29			29		29	050 5/13/24		
30			30		30	172 5/13/24		
					31	267 5/14/24		
					32	353 5/14/24		
					33	179 5/15/24	DETACHMENT 100%	
					34	099 6/04/24	Achieved on 5-14-2024	
					35	083 6/11/24		
					36	164 6/28/24		
					37	569 8/16/24		
					38			